ANNUAL Progress

REPORT
2024-2025





Submitted to:
Ministry of Environment, Forest & Climate Change
EIACP CELL
Government of India

BY
SULABH-INTERNATIONAL INSTITUTE OF HEALTH AND HYGIENE (IIHH) EIACP RP
NEW DELHI

ANNUAL PERFORMANCE REPORT OF EIACP CENTRE

1. Name of the Host Institution and EIACP Centre:	International Institute of Health and Hygiene (IIHH)
2. Name of Department in case of Hub:	NA
3. Darpan ID in case of an NGO:	DL/2017/0180258
4. Theme/Subject Area of EIACP Centre:	Hygiene, Sanitation, Sewage Treatment System & Technology
5. Date of establishment of EIACP Centre:	MoC signed between MoEFCC and IIHH Date: September 20th, 2022
6. Name and designation of EIACP coordinator:	Dr. Namita Mathur, Coordinator

7. EIACP Staff working from 1st April 2024 to 31st March 2025

Sl. No.	Name	Position held	Qualification and Experience	Joining Date in current position	FY: 2024-2025	
					Date of Leaving (if Applicable)	Contribution made to EIACP as per the works defined in the Guidelines
1.	 Mr. Vikee Kumar	Programme Officer	M.Sc (Environmental Sc. & Mang) Exp: 13 Yrs.	15th Sep, 2011	----	The Programme Officer is responsible for planning, coordinating, and implementing environmental projects and awareness campaigns under the EIACP framework. They prepare technical reports, policy documents, and publications related to environmental sciences, ensuring high-quality and accurate content. The role includes overseeing web development, managing data, and maintaining digital platforms for outreach and information dissemination. Additionally, the Programme Officer liaises with government departments, stakeholders, and partner organizations to ensure the smooth execution of various initiatives.
2.	 Mr. Ravi Kumar	Information Officer	MCA Exp: 8 Yrs.	1st April, 2017	----	The Information Officer manages and analyzes environmental data, ensuring its effective use in outreach and awareness activities. They maintain databases and GIS layers, regularly update digital content on the website and other platforms. Responsibilities include the preparation of newsletters, reports, and presentations aimed at both public and stakeholder engagement. The officer also supports the organization in remote sensing and GIS-based mapping, analysis, and project documentation.
3.	 Mr. Akash Kumar	IT Officer	B.Tech Exp: 1 Yrs	16th Apr, 2024	----	The IT/GIS Officer handles the development and maintenance of the organization's website and other digital platforms. They are responsible for designing GIS-based maps, managing spatial data, and supporting project requirements related to RS/GIS. The role includes creating visuals, reports, and publications for both print and online distribution. Additionally, the IT/GIS Officer provides technical support, troubleshoots IT-related issues, and ensures the smooth functioning of office software and systems.
4.	 Ms. Sudha Kumari	Data Entry Operator	BCA Exp. 11 Yrs	9th Dec, 2023	----	The Data Entry Operator is responsible for accurate data entry, updating, and management across digital systems and databases. They contribute to website maintenance and support the development of digital publications and content for social media platforms. The role also includes providing support in maintaining records and contributing to report preparation and outreach activities. The operator contributes effectively to the overall goals of the programme.

8. Objectives of the EIACP Centre :	Sulabh-International Institute of Health and Hygiene (Sulabh-IIHH) aims to promote awareness on hygiene, sanitation, and environmental conservation. It focuses on building capacity through training, outreach, and educational initiatives, while disseminating information on eco-friendly sewage treatment systems and sustainable technologies. The Centre encourages the adoption of sustainable practices in waste management and water conservation and supports research and innovation in sanitation and hygiene solutions. Through community engagement and awareness programmes, it inspires individuals and institutions to adopt clean, safe, and environmentally responsible lifestyles.

9. Grants received by the EIACP Centre during the financial year 2024 – 2025

Sl. No.	Type of Grants received	Total Amount received	Total Amount utilized	Unspent balance
1.	Recurring Grant- IIHH EIACP RP	-	-	-
2.	Non-Recurring Grant- Revalidate GSDP	-	-	-
3.	Non-Recurring Grant- GSDP	-	-	-
4.	Non-Recurring Grant-Mission LiFE Programme, Prayagraj	-	-	-

10. List of Publications by the EIACP centre (Newsletters, Papers, Books/ Reports, mobile apps etc.)

Newsletters	**02**	
	Newsletter on Awareness Campaign Living Suitability in Harmony with Nature	URL
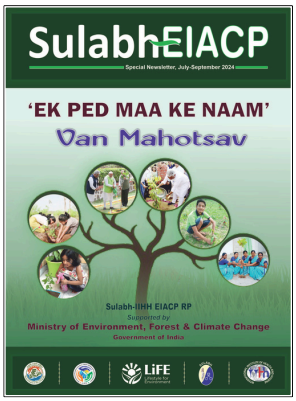	Newsletter on "Ek Ped Maa Ke Naam" Van Mahotsav	URL

Major Activity Reports	16	
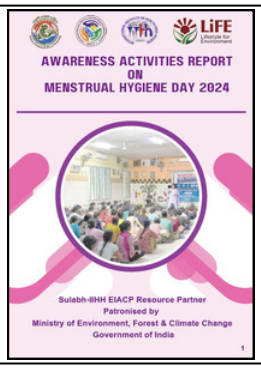	Report on Menstrual Hygiene Day May 28, 2024	URL
	Report on World Environment Day Celebration June 05, 2024	URL
	Report on International Yoga Day June 21, 2024	URL
	Van Mahotsav Report 2024 Delhi-Based EIACP Centre July 1-7, 2024	URL
	Shiksha Saptah Report July 22-28, 2024	URL

	World Nature Conservation Day Report July 28, 2024	URL
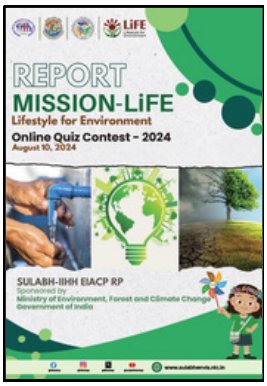	Mission LiFE Quiz Report August 10, 2024	URL
	Capacity Building Programme on Swachhata Hi Seva September 24, 2024	URL
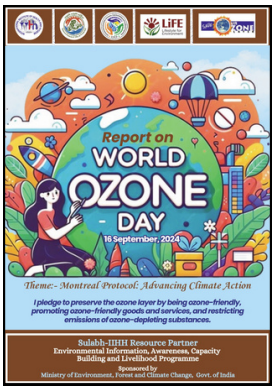	Report on World Ozone Day September 16, 2024	URL
	Report Awareness Promgramme on Mission-LiFE October 21, 2024	URL

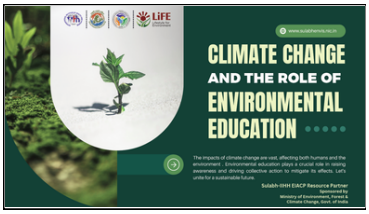	Climate Change and the Role of Environmental Education November 4, 2024	URL
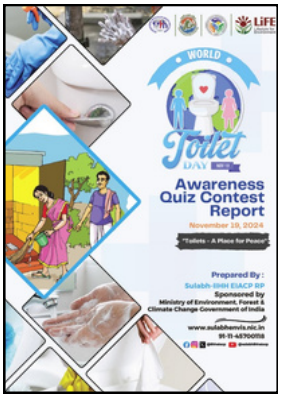	World Toilet Day Awareness Quiz Contest Report November 19, 2024	URL
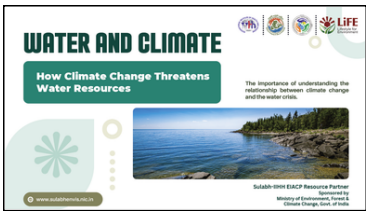	How Climate Change Threatens Water Resources December 7, 2024	URL
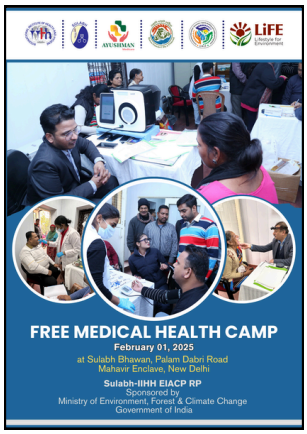	Free Medical Health Camp Report February 1, 2025	URL
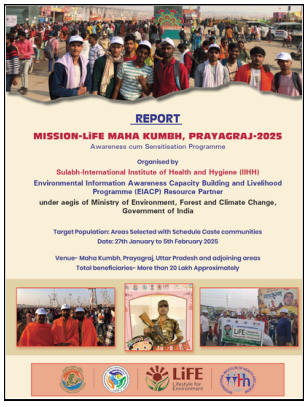	Awareness cum Sensitisation Programme MISSION-LiFE MAHA KUMBH, PRAYAGRAJ-2025	URL
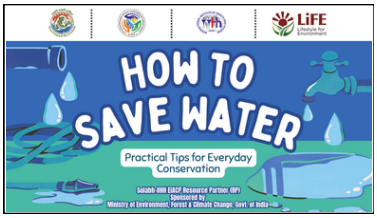	How to Save Water Tips for Everyday Conservation	URL

11. Other publications/ information products/posters brought out during the Financial Year with URL :

Posters brought out during the Financial Year			**31**		
Sl. No.	**Poster Title**	**Description of poster**	**Online/Offline Mode**	**Number of beneficiaries**	**Link**
1.	Menstrual Hygiene Awareness May 28, 2024	Promoting menstrual health awareness by sharing simple self-care tips during periods.	Online	 650	Link
2.	Van Mahotsav July 4, 2024	Let us join hands to plant more trees, conserve our forests, and ensure a greener and healthier planet for future generations. Together, we can make a difference.	Online	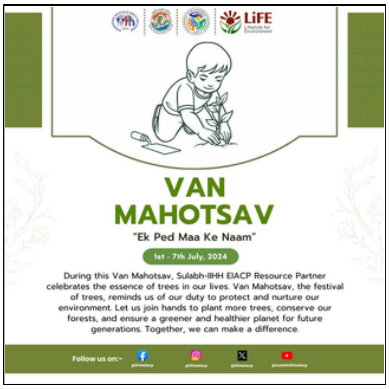 1144	Link
3.	Mission LiFE promotes Reduce Waste July 26, 2024	✅ Feed unused and uncooked vegetable leftovers to cattle. ✅ Contribute leftover food, agricultural, and cattle waste to biogas plant. ✅ Donate old clothes and book ✅ Set printer default to double-sided printing.	Online	 365	Link
4.	छोटे कदम, बड़े प्रभाव August 17, 2024	Save Energy at home, office.	Online	 250	Link

Sl. No.	Poster Title	Description of poster	Online/Offline Mode	Number of beneficiaries	Link
5.	Saving energy at home August 30, 2024	Switch to LED bulbs; Unplug devices when not in use; Set the thermostat of A/Cs and heaters efficiently; and Maintain appliances for best efficiency. These steps reduce energy consumption, benefiting both the environment and your utility bills.	Online	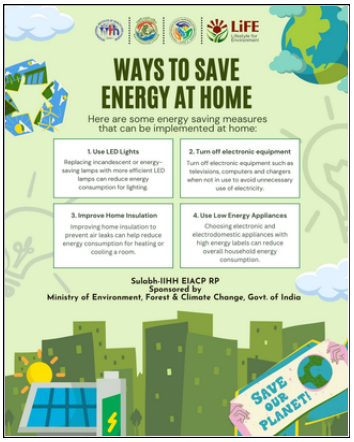 1477	Link
6.	Simple Actions, Big Impact September 2, 2024	Reduce meat consumption, conserve water, cut down on single-use items, save energy, and plant native trees.	Online	 1729	Link
7.	Easy ways to process to Household Waste September 10, 2024	Transform your household waste into resources! Compost, recycle, and embrace the 3Rs—Reduce, Reuse, Recycle. Small actions lead to big changes for a cleaner, greener future!	Online	 500	Link
8.	Swachhata hi Seva September 17, 2024	Join hands with the Campaign "Swachhata Hi Seva" – Together, we can keep our nation clean, healthy, and green!	Online	  500	Link

Sl. No.	Poster Title	Description of poster	Online/Offline Mode	Number of beneficiaries	Link
9.	Awareness on Save Water October 17, 2024	Awareness on save water with Mission LiFE	Online	 680	Link
10.	Awareness on Say NO to Single - Use Plastic October 25, 2024	Simple Steps to Reduce Plastic Use	Online	 860	Link
11.	Campaign to reduce plastic waste November 4, 2024	Raise Awareness about reduce plastic waste	Online	 500	Link
12.	Promoting simple habits for a healthier life November 22, 2024	Incorporating simple habits into your daily routine can help you achieve a healthier.	Online	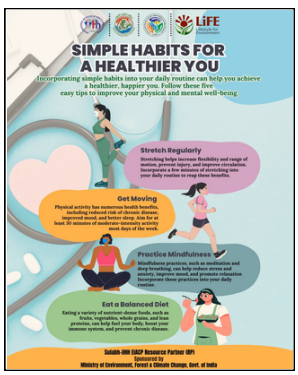 455	Link

Sl. No.	Poster Title	Description of poster	Online/Offline Mode	Number of beneficiaries	Link
13.	Awareness on Adopt Sustainable Food Systems with Mission LiFE and power a sustainable tomorrow. November 28, 2024	Raise awareness on sustainable food systems with Mission LiFE by adopting simple practices for a greener tomorrow.	Online	 550	Link
14.	Raising Awareness about proper handwashing December 3, 2024	Awareness about proper handwashing techniques to promote better hygiene practices and reduce the spread of infections.	Online	 585	Link
15.	Proper use of sanitary latrines, emphasizing cleanliness and hygiene. December 6, 2024	Useful information on the proper use of sanitary latrines, emphasizing cleanliness and hygiene.	Online	 1560	Link
16.	Think Before You Flush! December 13, 2024	Flush only toilet paper and human waste—other items like wipes, napkins, and paper towels can clog pipes, damage septic systems, and lead to costly repairs. Protect your home and the environment.	Online	 385	Link

Sl. No.	Poster Title	Description of poster	Online/Offline Mode	Number of beneficiaries	Link
17.	Reduce Waste with Mission LiFE and power a sustainable tomorrow December 19, 2024	Contribute cattle waste, food waste, and agriculture waste to 'Biogas Plants'. Practice segregation of dry and wet waste at home and put them in separate dustbins. Repair and reuse old furniture. Feed unused and uncooked vegetables to cattle. Donate old clothes and books.	Online	 712	Link
18.	New Year's resolutions January 02, 2025	Eco-Friendly New Year's Resolutions: Start the Year with Sustainability!	Online	 261	Link
19.	स्लोगन ऑफ़ मासिक धर्म January 13, 2025	बदले सोच, बदले समाज, मासिक धर्म पर करें खुलकर बात।	Online	  738	Link
20.	Did you know about basic sanitation? January 16, 2025	World over more than 1.5 billion people still lack basic sanitation facilities, such as private toilets or latrines.	Online	 283	Link

Sl. No.	Poster Title	Description of poster	Online/Offline Mode	Number of beneficiaries	Link
21.	Arjun Plant Benefits January 18, 2025	The Arjun plant (Terminalia arjuna) offers incredible daily benefits, including improved heart health, liver detoxification, glowing skin, faster wound healing, better digestion, and natural stress relief.	Online	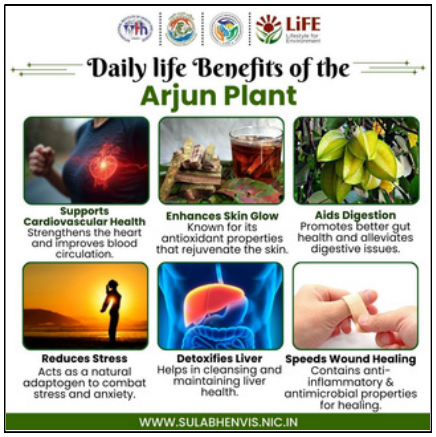 666	Link
22.	Practice yoga daily for a healthy lifestyle January 20, 2025	Practice yoga daily for a healthy lifestyle. Yoga enhances flexibility, reduces stress, boosts heart health, strengthens immunity, and improves sleep quality.	Online	 410	Link
23.	How to Reduce Waste Pollution January 21, 2025	How to reduce waste pollution. When waste is not managed properly and is released into the environment, waste pollution occurs.	Online	 500	Link
24.	Did you Know about tree? January 22, 2025	One tree can produce 1.2 kg of oxygen per day.	Online	 476	Link

Sl. No.	Poster Title	Description of poster	Online/Offline Mode	Number of beneficiaries	Link
25.	Avoid Food Wastage January 23, 2025	Avoid food wastage at functions, weddings, and parties by planning wisely and sharing leftovers with those in need.	Online	 440	Link
26.	Stay Healthy, Stay Hygienic January 24, 2025	Importance of health and hygiene for a better life. Simple steps like regular handwashing.	Online	 410	Link
27.	Did you Know about tree? February 14, 2025	Unsafe drinking water and poor sanitation contribute to nearly 1.7 million deaths annually worldwide.	Online	 650	Link
28.	Simple Ways to Save Water February 28, 2025	• When you take a shower Never let the water flow continually. • For each plant, use the proper amount of water. • Use the toilet with the flush reservoir. • Use a bucket to wash cars instead of a hose. Every drop counts!	Online	 545	Link

Sl. No.	Poster Title	Description of poster	Online/Offline Mode	Number of beneficiaries	Link
29.	Happy International Women's Day! March 8, 2025	Let's continue breaking barriers, empowering each other, and building a future where every woman can shine.	Online	 440	Link
30.	Safe and Eco-Friendly Holi March 13, 2025	Importance of health and hygiene for a better life. Simple steps like regular handwashing.	Online	  Online 774	Link
31.	World Water Day March 22, 2025	"Glacier Preservation" is the theme for World Water Day 2025, highlighting the vital role glaciers play in preserving freshwater supplies worldwide and the pressing need for conservation efforts in the face of climate change.	Online	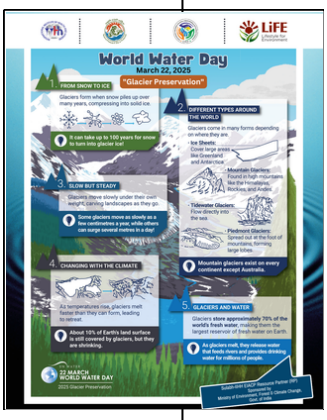 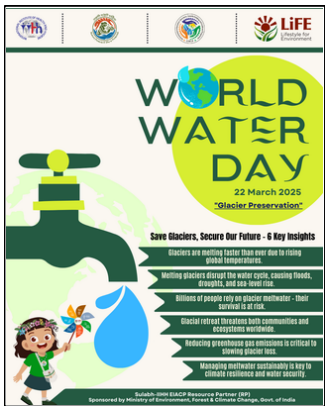 0	Link

12. Green Skill Development Programme (GSDP) data:

a. Grants received for conducting GSDP courses during the financial year 2024-25

S. No	List of Courses	Date of start of course – Date of completion	Formulation/ updation of training modules/manuals	Grants received	Number of trainees participated				Number of trainees placed			
					M	F	SC	ST	M	F	SC	ST
1.	Waste Optimisation Professional-Revalidate	Rajasthan 1st Batch Mar 23, 2024 to May 27. 2024	N0	9,81,176	4	36	40	NA	3	9	12	NA
		Rajasthan 2nd Batch Mar 23, 2024 to May 27. 2024	N0	9,81,176								
		Delhi - 1st Batch Mar 22, 2024 to May 22. 2024	NO	10,82151	5	15	20	NA	5	6	11	NA
2.	Waste Optimisation Professional	Rajasthan 1st Batch Dec 10, 2025 to Feb 10, 2025	NO	18,88,000	11	29	40	NA	3	0	3	NA
		Rajasthan 2nd Batch Dec 16, 2025 to Feb 15, 2025	NO	18,88,000								
		Maharashtra 1st Batch Jan 10, 2025 to 10 Mar, 2025	NO	18,88,000	35	5	40	NA	0	0	0	NA
		Maharashtra 2nd Batch Jan 10, 2025 to 10 Mar, 2025	NO	18,88,000								

*Provide a separate sheet with candidates' address, contact details and place of employment

Green Skill Development Programme
Waste Optimisation Professional (Alwar)
First Batch (FY: 2024-2025)

S. No.	NAME	Fathers Name	Sex	Caste	Mobile No.	Email Id	Placement Status	Company Name	Designation
1	Ms. Aman	Narayan Lal	F	SC	9636614897	mrsumarwal@gmail.com	Placed	Mahira Dental Clinic , Alwar Rajasthan	Receptionist
2	Ms. Aarti	Prakash Sarsar	F	SC	8306351233	aaratisarsar0@gmail.com	Not Placed		
3	Pankaj Kumar	Rakesh Kumar	M	SC	8209446593	pankajkumar2005@gmail.com	Placed`	Higher Study	
4	Ravina Kumari	Naresh Kumar	F	SC	7375065704		Not Placed		
5	Ms. Rani Balmik	Sardul Singh	F	SC	7240368736	rajalwr9529@gmail.com	Not Placed		
6	Ms. Juglesh	Ram Kishan	F	SC	7878272524	juglesh1997@gmail.com	Not Placed		
7	Abhishek	Ajay Kumar	M	SC	8740097863	abhishek22808@gmail.com	Placed	Higher Study	
8	Lalita Devi	Prem Pal	F	SC	6376687146	lalita1397kumari@gmail.com	Placed	Sulabh International Social Service Organisation	Trainee
9	Neha Chanwariya	Rakesh Kumar	F	SC	8209446593	nehachanwariya2262002@gmail.com	Placed	Higher Study	NA
10	Ms. Nainsi	Ghanshyam	F	SC	6367570485	ghanshyamgoyar357@gmail.com	Not Placed		
11	Ganga	Divendar Kumar	F	SC	9772946197		Not Placed		
12	Ms. Prerna Nanda	Rambharose Nanda	F	SC	9521409391	nandaprena324@gmail.com	Not Placed		
13	Ms. Sakshi Nanda	Govind Nanda	F	SC	9928358188	0121nandagovind@gmail.com	Not Placed		
14	Ms. Simpi Sangeliya	Gopal Chand	F	SC	9509219880	shimpysangeliya@gmail.com	Not Placed		
15	Deepa Rani	Brij Lal	F	SC	7426843440	vansusarsar@gmail.com	Not Placed		
16	Ankit Kumar Lohera	Jagdish Prasad Lohera	M	SC	8302882909	ankit13lohera@gmail.com	Placed	Parlour	Make-up Artist
17	Priya	Sanjay	F	SC	9166320388	savitasarsar270@gmail.com	Not Placed		
18	Manisha	Ramesh Chand	F	SC	7737720518	m47157696@gmail.com	Not Placed		
19	Ms. Suhana	Mukesh Kumar	F	SC	6377402245		Not Placed		
20	Sheetal Chawaria	Raju Chawariya	F	SC	8619905771	sheetalchawaria@gmail.com	Not Placed		

Green Skill Development Programme
Waste Optimisation Professional (Alwar)
Second Batch (FY: 2024-2025)

Sr. No	Name	Fathers Name	Sex	Caste	Mobile No.	Email id	Placement Status	Company Name	Designation
1	Charul Nanda	Govind Nanda	F	SC	9928358188	0121nandagovind@gmail.com	Not Placed		NA
2	Mahindra Kumari	Naresh Kumar	F	SC	6376347162	Nareshchawriya263@gmail.com	Placed	Higher Study	NA
3	Muskan	Devendra Kumar	F	SC	9772946197		Not Placed		NA
4	Manisha Chawariya	Rakesh Kumar	F	SC	8209446593	manishachawariya27122000@gmail.com	Placed	Higher Study	NA
5	Chandani Bai	Ramesh Chand	F	SC	9785741305	chandanibai94@gmail.com	Placed	NA	Receptionist
6	Abhishek	Subhash	M	SC	6376724862		Not Placed		
7	Ragini Kumari	Rakesh Kumar	F	SC	8209446593	raginikumari2851999@gmail.com	Placed	Higher Study	NA
8	Anjali	Ajay Kumar	F	SC	8000726212	abhishek22808@gmail.com	Not Placed		
9	Ms. Sanjana	Kapoor Chand	F	SC	9116726475		Not Placed		
10	Ms. Priyanka Rani Lohera	Jagdish Prasad Lohera	F	SC	7339793060	Priyankalohera9 @gmail.com	Placed	Parlour	Makeup Artist
11	Divya Tuendlayt	Shyam Prakash	F	SC	9653915771	yashodakumari686@gmail.com	Not Placed		
12	Shivani Kumari	Satish Kumar	F	SC	9887837039		Not Placed		
13	Ms. Versha Nanda	Ram Bharose Nanda	F	SC	8000683463	anilk203351@gmail.com	Not Placed		
14	Ms. Sneha Nanda	Kundan Lal	F	SC	7891472426	kundannanda69500@gmail.com	Not Placed		
15	Ms. Muskan	Mukesh	F	SC	6377402245		Not Placed		
16	Anjali	Arjun	F	SC	8905010619		Not Placed		
17	Ms. Priyanka	Om Prakash	F	SC	9828258564	priyankachomad@gmail.com	Not Placed		
18	Dolly Kumari	Suresh	F	SC	7852022979		Placed	Higher Study	NA
19	Ms. Priyanka	Sukh Ram	F	SC	7340364763	priyanka0121priyanka@gmail.com	Not Placed		
20	Ms. Sakshi	Madan Lal	F	SC	7891191395		Not Placed		

Green Skill Development Programme
Waste Optimisation Professional (Delhi)
(FY: 2024-2025)

Sr. No	Name	Fathers Name	Sex	Caste	Mobile No	Email id	Placement Status	Company Name	Designation
1	Jyoti Kumari	Ramesh Chand	F	SC	8700591426	jyotisarwan863@gmail.com	Paiced	Sulabh Public School	Project Assistant
2	Ajay	Brijlal	M	SC	8448876896	kumarajay28661@gmail.com	Placed	Police Chowki , Palam	
3	Nidhi	Sonelal	F	SC	9871554279	nidhikanojiya.239@gmail.com	Not Placed		
4	Babita	Shri Bahadur Singh	F	SC	9716844736	babitasilky23@gmail.com	Placed	Sulabh Internationa Social Service Organisation	Computer Operator
5	Meenu Keer	Attar Singh	F	SC	9711713380	meenukeer@gmail.com	Placed	Sulabh Internationa Social Service Organisation	Computer Operator
6	Navneet Tushamer	Ranjan Tushamar	M	SC	9810934844	tusharnavneet4844@gmail.com	Placed	Gone for Higher Studies	B.A Programme (Shiva Ji College, New Delhi)
7	Shalu	Harlom	F	SC	8929210056	shalugautam22071994@gmail.com	Not Placed		
8	Shallni	Harlom	F	SC	9650670401	sgshallni1997@gmail.com	Not Placed	NA	NA
9	Bhumika	Hari Prakash	F	SC	9718706510	bhumikakashniya@gmail.com	Not Placed		
10	Tanya	Ramesh Chand	F	SC	9971379833	machchaikhushi@gmail.com	Not Placed		
11	Khushi	Sumit Kumar	F	SC	8920121293	machchaikhushi@gmail.com	Not Placed		
12	Shravan Kumar	Ajaybeer Singh	M	SC	9718706510	kumarshravan64593@gmail.com	Placed	Ola	Driver
13	Hari Prakash	Bharat Singh	M	SC	9891337124	hariprakash2006@gmail.com	Placed	Freelancing	Photgrapher
14	Mehak Gautam	Nand Kishore Gautam	F	SC	9315735596	mehakgautam2003@gmail.com	Placed	NA	Graphic designer
15	Anju Rani	Ashok Kumar	F	SC	9015735596	surenderdhagwa@gmail.com	Not Placed		
16	Surender Kumar	Gauri Shankar	M	SC	7217813904	preetimaddy2002@gmail.com	Placed	Gone for Higher Studies	Driver
17	Preeti	Hansu Kanojiya	F	SC	9718531121	simransingh0874@gmail.com	Not Placed		
18	Simran Singh	Rajesh Singh	F	SC	9354994114	himanshigwaiye2718@gmail.com	Placed	AAKANSHA ENTERPRISES,	Computer Operator
19	Kanika	Sanjay Kumar	F	SC	8700125304	sgshallni1997@gmail.com	Placed	Harsh Public School	Teacher
20	Himanshi	Raj Kumar	F	SC	9971688191	kanikasingh3353@gmail.com	Not Placed		
							Not Placed		

First Batch GSDP Certificate Course on Waste Optimisation Professional 2024-25
Alwar, Rajasthan

Sr. No	Name	Father's Name	Gender	Caste	Mobile No.	Email id	Placement Status	Company Name	Designation
1	Muskan devatch	Hukum singh	Female	SC	8306093602	muskandevatch@gmail.com	Not Placed		
2	Soniya rajoriya	Daulat ram	Female	SC	8619319362	shivanirajoriya952@gmail.com	Not Placed		
3	Divya	Manmohan Lal	Female	SC	7665445453	divyarajoriya1998@gmail.com	Not Placed		
4	Kamlesh kumari	Kishor kumar	Female	SC	9521698001	mehraanisha06@gmail.com	Not Placed		
5	Pooja Devi	Bhagwan Koli	Female	SC	8690133421	poojakumariqwe3456@gmail.com	Not Placed		
6	Kalpana	Surendra Kumar	Female	SC	7976356495	kalpanamehra508gmail.com	Not Placed		
7	Sapna mehra	Surendra kumar mehra	Female	SC	7891325333	sapnamehra567@gmail.com	Not Placed		
8	Aarti kumari	Ashok kumar	Female	SC	6377946468	aartikumari458458123@gmail.com	Not Placed		
9	Karishma kumari	Mr. Manoj	Female	SC	9509659032	karishmakumari5798@gmail.com	Not Placed		
10	Manish	Mr. Sitaram	Male	SC	8949401828	manishkumaralwar72@gmail.com	Not Placed		
11	Anisha mehra	Narendra mehra	Female	SC	8239563212	anishamehra74756@gmail.com	Not Placed		
12	Akshay mehra	Shri surendra kumar	Male	SC	8058247977	akshaymehra108@gmail.com	Placed	Just Dial	Telecaller
13	Rekha	Madan Lal	Female	SC	6376356798	Rekharekha850505@gmail.com	Not Placed		
14	Khusi kumari	Sunder singh	Female	SC	6350432033	khusive6350@g@gmail.com	Not Placed		
15	Neha kumari	Mukesh kumar preva	Female	SC	9353029816	Nishpreva1310@gmail.com	Not Placed		
16	Aishwarya	Amarnath	Female	SC	7976344559	Aishekta35@gmail.com	Not Placed		
17	Anuradha	Sunder Lal	Female	SC	8239715833	am1327240@gmail.com	Not Placed		
18	Shivani	Manmohan Lal	Female	SC	8306458935	shivanirajoriya952@gmail.com	Not Placed		
19	Anjali	Sheela	Female	SC	8824037355	arunanjali360@gmail.com	Not Placed		
20	Manisha Arora	Om Prakash	Female	SC	8094783649	manishaarun982922@gmail.com	Not Placed		

Second Batch GSDP Certificate Course on Waste Optimisation Professional 2024-25
Alwar, Rajasthan

Sr. No	Name	Father's Name	Gender	Caste	Mobile No.	Email id	Placement Status	Company Name	Designation
1	Amit kumar	Kamlesh	M	SC	8890180576	godiyala28@gmail.com	Not Placed		
2	Kratika devach	Hukam singh	F	SC	7665562390	kratikadevach10046@gmail.com	Not Placed		
3	Nikhil	Murari lal	M	SC	7300465837	nikhilsombal@gmail.com	Not Placed		
4	Abhishek sanwariya	Daya Chand sanwariya	M	SC	9352261905	abhisheksanwariya346@gmail.com	Not Placed		
5	Ms.Anjali	Kailash chand	F	SC	7375985212	Anjalisikriwal92@gmail.com	Not Placed		
6	Om prakash sah	Mohan sah	M	SC	8619428519	omprakashsah330@gmail.com	Placed	Nai Dish	Care Taker
7	Jitendra karotiya	Ramesh chand karotiya	M	SC	9887130196	jitendrakarotiya010892@gmail.com	Not Placed		
8	Lalit kumar	Rohitash	M	SC	9588226491	luckylunar3@gmail.com	Not Placed		
9	Chanchal Kumari	Jeevan Lal	F	SC	8058141647	rekhakumari1647@gmail.com	Not Placed		
10	Arti	Beerbal	F	SC	8306484274	lovegudda74@gmail.com	Not Placed		
11	Sakshi kumari	Bishan lal	F	SC	6350427076	sakshitundlayat@gmail.com			
12	Pradeep Kumar jatav	Kaniram	M	SC	9587005853	pradeepkumarpradeepkumar08599@gmail.com	Placed	Eicher	Fitter
13	Deepika rani	Mukesh Kumar	F	SC	9001442649	deepikarani0144@gmail.com	Not Placed		
14	Yogita Kumari	Sundar Singh	F	SC	7878492528	yogitakumari1712003@gmail.com	Not Placed		
15	Deepika Koli	Padam Chand Koli	F	SC	9982185135	deepikakoli035@gmail.com	Not Placed		
16	Vikas Jatav	Mani Ram Jatav	M	SC	9079160590	rishabhkhodwal@gmail.com	Not Placed		
17	Lagan	Amar Nath	M	SC	9772502138	lagan.rahi@gmail.com	Not Placed		
18	Varchasvi	Manoj Kumar	F	SC	9057966823	varchasvi63@gmail.com	Not Placed		
19	Urmila	Shree Raghuveer Singh	F	SC	6377402245	laxmansingh1432@gmail.com	Not Placed		
20	Pooja kumari	Maya devi	F	SC	8824486233	poojakumari050792@gmail.com	Not Placed		

Green Skill Development Programme
Waste Optimisation Professional - Palus , Marashtra First Batch (FY: 2024-2025)

Sr. no	Name		Sex	Caste	Mobile no.	Email ID	Placement Status	Company Name	Designation
1	Manisha kishor Rajmane		F	SC	7558295868	rajmanem1128@gmail.com	Not Placed		
2	Mayavati Sushant Bhandare		F	SC	9960666472	mayawati78@gmail.com	Not Placed		
3	Kajal Dipak Shinde		F	SC	8956333002	kajalshinde112266@gmail.com	Not Placed		
4	Shubham Sonappa Dalvi		M	SC	7558799100	dalavishubham007@gmail.com	Not Placed		
5	Poonam Shamarao Buchade		F	SC	8788102237	bp1291667@gmail.com	Not Placed		
6	Rahul Naminath Biranje		M	SC	9527102930	rkfoundation06@gmail.com	Not Placed		
7	Siddhanth Ratndeep Habale		M	SC	7875800612	hablesiddhant@gmail.com	Not Placed		
8	Aniket Yuvraj Patil		M	SC	8668252125	aniketypatil@gmail.com	Not Placed		
9	Jankar Sanjay Laxman		M	SC	8180805087	sanjayjankar15@gmail.com	Not Placed		
10	Tarlekar Pramod Dashrath		M	SC	9130228149	pramodtarlekar44@gmail.com	Not Placed		
11	Karande Vishal Bhimrao		M	SC	7843065871	vishalkarande27@gmail.com	Not Placed		
12	Lavate Sandip Gorakh		M	SC	9096987047	sandiplavate1994@gmail.com	Not Placed		
13	Ambawade Mayur Dayanand		M	SC	8888373541	ambawademayur07@gmail.com	Not Placed		
14	Mandale Mayur Shivaji		M	SC	8600533081	mayurmandale202@gmail.com	Not Placed		
15	Bhingardeve Chaitanya Nagesh		M	SC	7038289334	chaitanyabhingardeve@gmail.com	Not Placed		
16	Teke Dhananjay Mohan		M	SC	9850366219	dhananjay.teke@gmail.com	Not Placed		
17	Chothe Suraj Rajendra		M	SC	7276432383	surajchothe007@gmail.com	Not Placed		
18	Bele Mayur Ramesh		M	SC			Not Placed		
19	Rahul Kadam		M	SC	7773913585	rohitkadam@gmail.com	Not Placed		
20	Amit Kumar		M	SC	8851765780	amit8468914012@gmail.com	Not Placed		

Green Skill Development Programme
Waste Optimisation Professional - Palus , Marashtra Second Batch (FY: 2024-2025)

Sr. No.	Name	F/H	Sex	Caste	Moblie No.	Email ID	Placement Status	Company Name	Designation
1	Avinash Chabukswar	Pandit Chabukswar	M	SC	7385526852	avinash22@gmail.com	Not Placed		
2	Sarika Adhangale	Vijay Adhangale	F	SC	7045352892	adhagalesarika@gmail.com	Not Placed		
3	Yogesh Hanvate	Gangadhar Hanvate	M	SC	8879293801	eryogesh000@gmail.com	Not Placed		
4	Rushikesh Gangavane	Dattatrya Gangavane	M	SC	7066612761	Rgangawane77@gmail.com	Not Placed		
5	Ajay Salve	Shivaji Salve	M	SC	7391960419	salveajay458@gmail.com	Not Placed		
6	Manish Borkar	Parashram Borkar	M	SC	8796968492	manishborkar35@gmail.com	Not Placed		
7	Saurabh Shamrao	Gorave Shamrao	M	SC	8888715432	saurabhgorave55@gmail.com	Not Placed		
8	Mohan Adgale	Baburao Adgale	M	SC	9422883952	rpadgale.mswc@gmail.com	Not Placed		
9	Dilip Adgale	Pandurang Adgale	M	SC	9975886244	rpadgale.mswc@gmail.com	Not Placed		
10	Sanket Bangale	Sharad Bangale	M	SC	9834658733	bangale345@gmail.com	Not Placed		
11	Balasaheb Kshirsagar	Rahul Kshirsagar	M	SC	9960826868	kshirsagar.balu86@gmil.com	Not Placed		
12	Vinyak Sarawade	Rayappa Sarawade	M	SC	9011508713	vinayaksarawade1968@gmail.com	Not Placed		
13	TEJAS GAIKWAD	DILIP GAIKWAD	M	SC	7020665410	tejasgaikwad945@gmail.com	Not Placed		
14	AUDUMBAR KAMBLE	BASKAR KAMBLE	M	SC	9503341568	audumbarkamble207@gmail.com	Not Placed		
15	AKASH SURYAWANSHI	VIJAY SURYAWANSHI	M	SC	9527271929	akshusurywanshi2307@gmail.com	Not Placed		
16	GANESH BAGE	SIDDHAPPA BAGE	M	SC	9284312822	bagegs7@gmail.com	Not Placed		
17	SAURABH GAIKWAD	BALASAHEB GAIKWAD	M	SC	8856991500	saurabhgaikwad9145@gmail.com	Not Placed		
18	HARSHWARDH KAMBLE	AN PRABHAKAR KAM	M	SC	9860634545	harshwardhankamble7799@gmail.com	Not Placed		
19	VAIBHAV KAMBLE	MANIK KAMBLE	M	SC	9960707965	vaibhavkamble5117@gmail.com	Not Placed		
20	AMIT ZENDE	VAIJEENATH ZENDE	M	SC	9307133184	amitzende51@gmail.com	Not Placed		

b. Collaboration with Industry: NA

c. Has the placement cell been established, if yes please share details: NA

13. Capacity Building Program

a. Area in which Capacity Building Program were conducted:	Sulabh-IIHH EIACP RP, in association with KMC Healthcare Multi-Speciality Hospital, New Delhi, organized a Capacity Building Program at Deepti Ashram, Najafgarh, Delhi
b. Category and number of trainees trained:	Environmental Engineering & 100 trainees trained

14. Database Development & Updation

a. Webpage updation frequency with details

Name of Database	Description (in brief)	Data type (Descriptive/ graphical/ geospatial/ etc.)	Online Availability (Whether uploaded on Sulabh IIHH-EIACP Website)
 Newsletter	Newsletter on Awareness Campaign Living Sustainably in Harmony with Nature	Descriptive/ Graphical/Tabular	URL
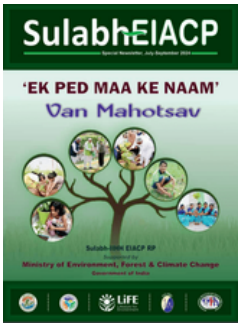 Newsletter	Newsletter on "Ek Ped Maa Ke Naam"	Descriptive/ Graphical/Tabular	URL
 Special Publication	Special publication on Swachhata Hi Seva, 2024	Descriptive/ Graphical/Tabular	URL
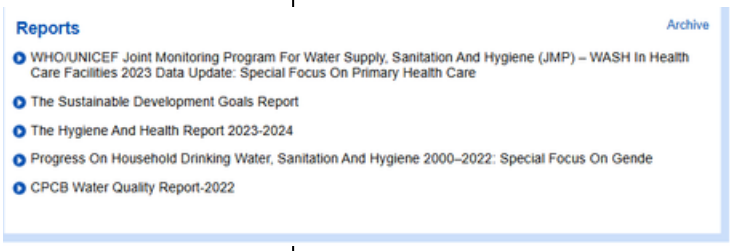 Reports	Reports in the publication module	Descriptive	URL

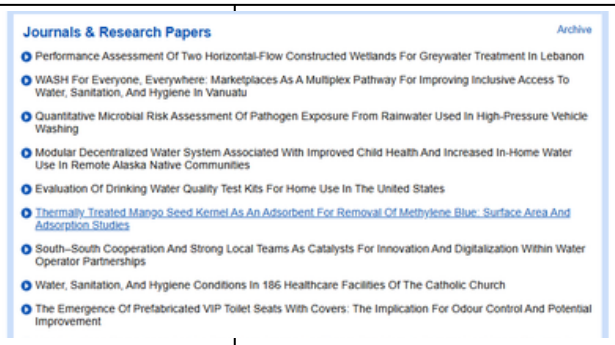 Journals & Research Papers	Journals and Research papers.	Descriptive	URL
 Video Gallery	Videos on the website related to thematic area.	Visual	URL
 Case Study	National and International case studies has been updated based on thematic area.	Descriptive	URL
 Important Days	Study material collection for kid's like-School sanitation, Hygiene, Kids gallery, Painting Competition, Quiz Questions, Knowledge Section, Important Days, links and Poster.	Descriptive	URL
 Web Links	More than 80 Weblinks	All Type	URL

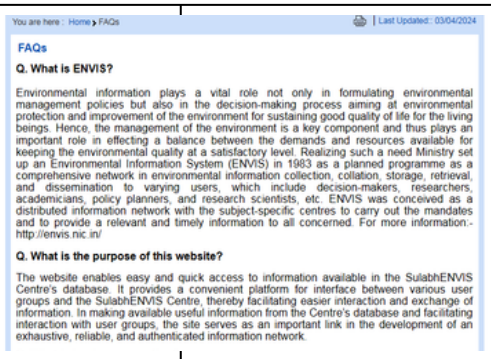 FAQ	45 Frequently asked questions in database.	Descriptive	URL
 Abbreviations	Approx. 120 Abbreviation in database.	Descriptive	URL
 Lifestyle for Environment (LiFE)	Updated	Descriptive	URL
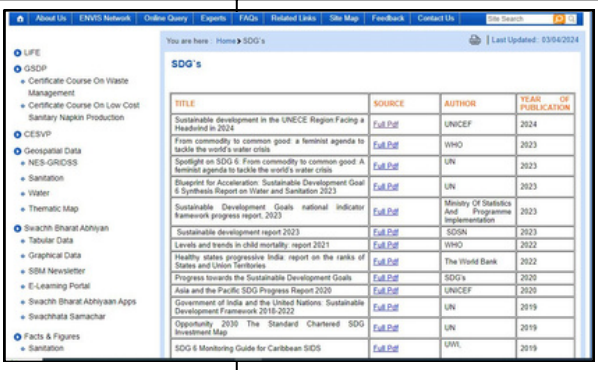 Publications (Based on thematic area)	Sanitation	Descriptive	URL
	Hygiene		URL
	Sewage		URL
	Water & Sanitation		URL
	Waste Management		URL
	SDGs		URL
	MDGs		URL
	Disaster Sanitation		URL
	Health and Hygiene		URL

	COVID-19		URL
	Swachh Bharat		URL
	Impact / Analysis Studies		URL
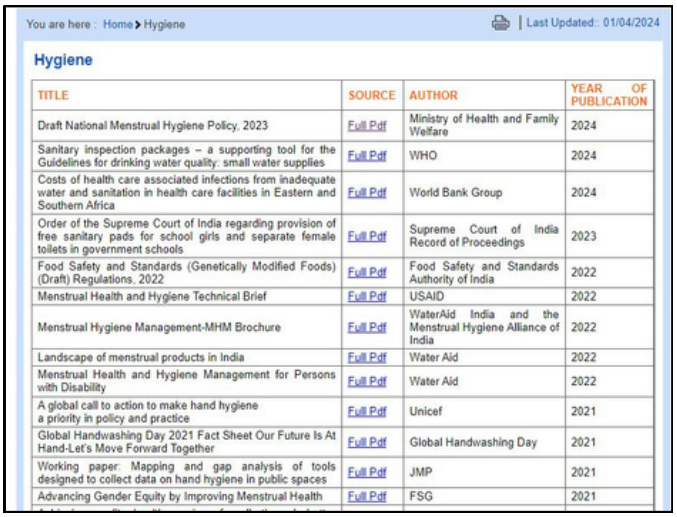			
Hygiene	Introduction	Descriptive	URL
	Personal Hygiene	Descriptive	URL
	Infographic	Graphical & Numeric data	URL
	Water Hygiene	Descriptive	URL
	Community Hygiene	Descriptive	URL
	Food Hygiene	Descriptive	URL
	Menstrual Hygiene	Descriptive	URL
	Infographic	Graphical/Descriptive	URL
Sanitation	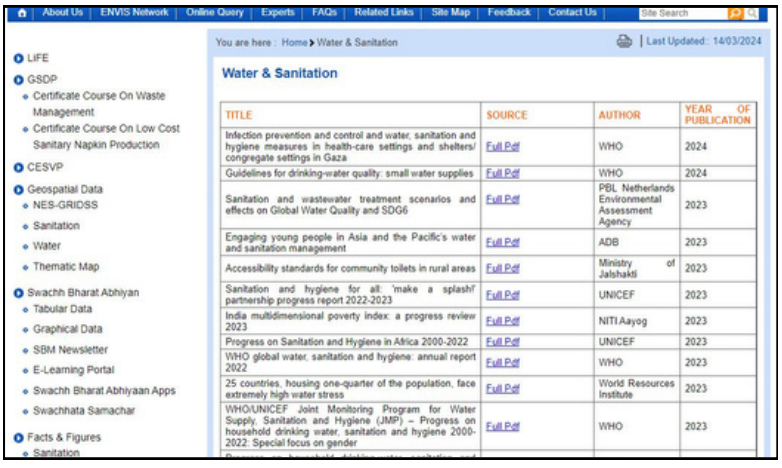 Sanitation and Environment		
	Introduction	Descriptive	URL
	Graphical Data	Graphical	URL
	Infographic	Graphical/Descriptive	URL
	Water and Sanitation	Descriptive	URL
	Graphical Data	Graphical	URL
	Infographic	Graphical/Descriptive	URL

	Diseases and Interventions	Descriptive	URL
	Toilet Technologies	Descriptive	URL
	Pathogens in Human Excreta	Descriptive/Tabular	URL
	Sulabh Technology	Descriptive	URL
	Introduction		URL
	Two-pit System		URL
	Different Designs of Sulabh Shauchalayas and Costs		URL
	Sulabh Public Toilet Complexes		URL
	Biogas Technology		URL
	Effluent Treatment System		URL
	Duckweed Based Waste Water Treatment		URL
	Solid Waste Management		URL
	Environmental & Economic Benefits		URL
	Sustainable Sanitation		URL
	Rural Sanitation	Graphical	URL
	Urban Sanitation	Descriptive	URL
	School Sanitation and Hygiene Education	Descriptive	URL
	Latrine Facility	Graphical	URL
	Ecological Sanitation	Descriptive	URL
	Low-Cost Sanitation	Descriptive	URL
	Disaster Sanitation	Info-graphic	URL
	Open Defecation	Descriptive	URL
	Public Toilet	Descriptive	URL
	City Sanitation Plan	Descriptive	URL
	Waterless Urinals	Descriptive	URL
	Biogas	Descriptive	URL
	Waste Management	Descriptive	URL
	Disability & Sanitation	Descriptive	URL
	Manual Scavenging Bio-Toilet	Descriptive	URL
Sewage Treatment System and Technology	Sewage Treatment Systems and Technology	Descriptive	URL
	National status of waste water generation & treatment	Graphical	URL

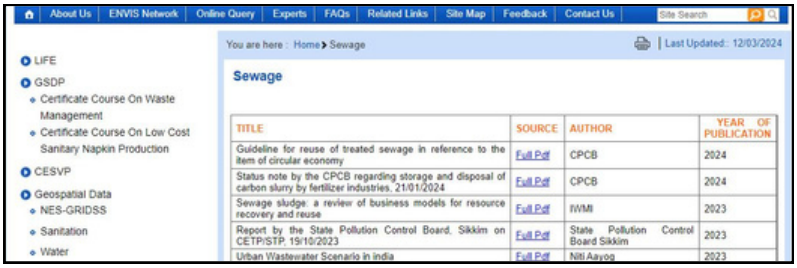

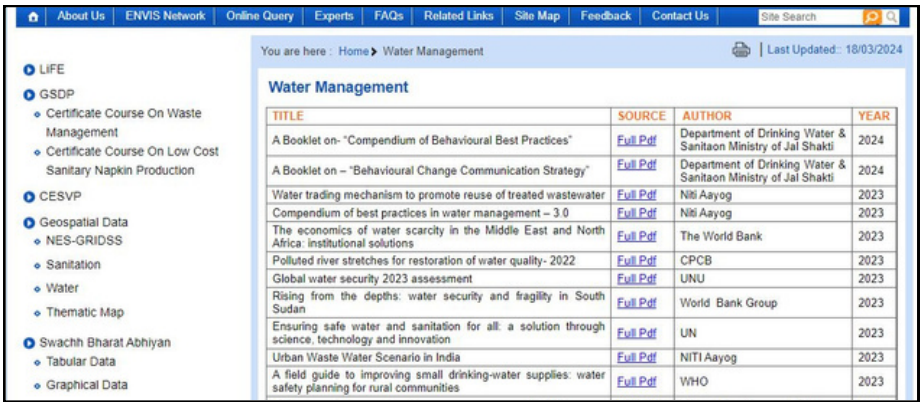

Sewage Treatment System and Technology	Status of sewage treatment plant in Delhi	Graphical	URL
	Water Quality Status of River Yamuna, 2020	Descriptive	URL
	Water Reclamation and Reuse	Descriptive/ Graphical	URL
	Water Quality Status of Drain	Descriptive	URL
Swachh Bharat Abhiyan	Introduction	Descriptive	URL
	SBM Newsletter		URL
	E-Learning Portal Sulabh Swachh Bharat		URL
	Swachhata Samachar		URL
Global Coverage	Sanitation services	Graphical	URL
Do You Know	Do You Know (Burning Issues)	Descriptive	URL
Schemes & Policies	State and central policies	Descriptive	URL
Corporate Social Responsibility (CSR)	CSR Guidelines for Water and sanitation	Descriptive	URL
Facts & Figures	Sanitation	Descriptive	URL
	Hygiene	Descriptive	URL
	Water	Descriptive	URL
Innovation/R&D/ Technologies	Innovation/R&D/Technologies	Descriptive	URL
Information And Communications Technology (ICT)	Information and Communications Technology	Descriptive	URL

Geospatial Data	NES (National Environment Survey)	Descriptive	URL
	Sanitation Geospatial Data on Rural Sanitation Geospatial Data on Urban Sanitation	Descriptive	URL
	Water	Descriptive	URL
IEC Materials/ Campaign	IEC Materials/ Campaign	Descriptive	URL
Case Study	Case study related to thematic area	Descriptive	URL
Parliament Lok Sabha & Rajya Sabha (Question/Answer)	Parliament Lok Sabha & Rajya Sabha (Question/Answer) related to our thematic area	Descriptive	URL
Swachh Bharat Abhiyaan Apps	MRWS App Swachhata-MoHUA Swachh Bharat Clean India	Graphical	URL
Success Stories	Waste Management Trainee	Descriptive	URL
YouTube	videos on thematic area	Descriptive	URL

b. Database maintenance

Development of descriptive/numerical databases including thematic and GIS maps on the assigned subject area that can be integrated with DRC and ensuring regular updation of the same.

Name of Database	**Descriptive/Numerical**		**Online Availability (Whether uploaded on EIACP Website)**
Hygiene	Water Hygiene		URL
	Water and Sanitation		URL
	Rural Sanitation		URL
	Urban Sanitation		URL
	Graphical & Tabular Data		URL
	School Sanitation and Hygiene Education		URL
	Latrine Facility		URL
	Toilet Status		URL
	Open Defecation		URL
	Tabular Data		URL

<table>
<tr><td rowspan="6">Sanitation</td><td colspan="2">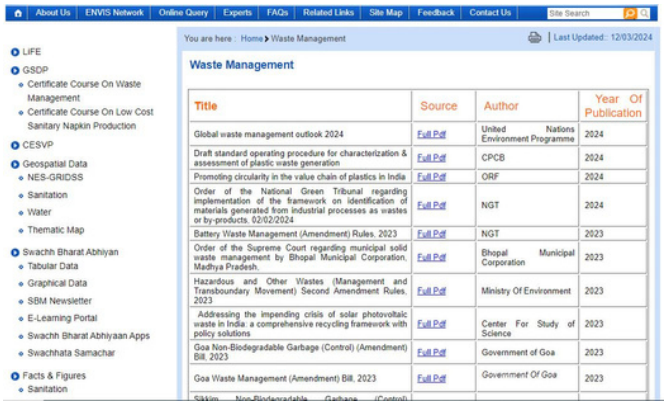
</td></tr>
<tr><td>Tabular Data</td><td>URL</td></tr>
<tr><td colspan="2">Manual Scavenging</td></tr>
<tr><td>Tabular Data</td><td>URL</td></tr>
<tr><td colspan="2">Sewage Treatment Systems and Technology</td></tr>
<tr><td>Disposal of waste water in Ganga basin</td><td>URL</td></tr>
<tr><td>National status of waste water generation & treatment</td><td>URL</td></tr>
<tr><td>Status of sewage treatment plants in Delhi</td><td>URL</td></tr>
<tr><td>STP Report</td><td>URL</td></tr>
<tr><td>Sewage Treatment Plant Reports</td><td>URL</td></tr>
<tr><td>Water Quality Status Of Drain</td><td>URL</td></tr>
<tr><td>Water Quality Status Of River Yamuna</td><td>URL</td></tr>
<tr><td>National Status of Drainage System</td><td>URL</td></tr>
<tr><td colspan="2">Global Coverage</td></tr>
<tr><td>Tabular Data</td><td>URL</td></tr>
<tr><td>Swachh Bharat Abhiyan</td><td colspan="2"></td></tr>
<tr><td></td><td>Tabular Data</td><td>URL</td></tr>
<tr><td></td><td colspan="2">Corporate Social Responsibility (CSR)</td></tr>
<tr><td></td><td>Tabular Data</td><td>URL</td></tr>
<tr><td>Research Paper/Article published cited by SulabhEIACP Website</td><td colspan="2">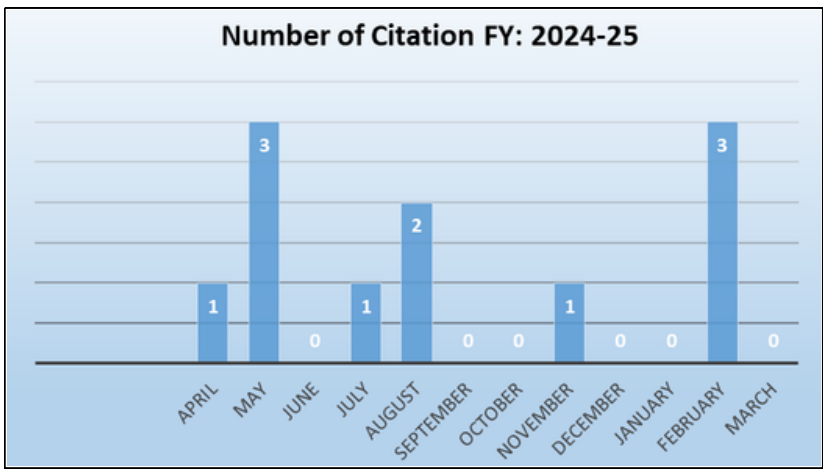
</td></tr>
</table>

Development of glossary on the assigned Subject Area for uploading on DRC.		
Glossary	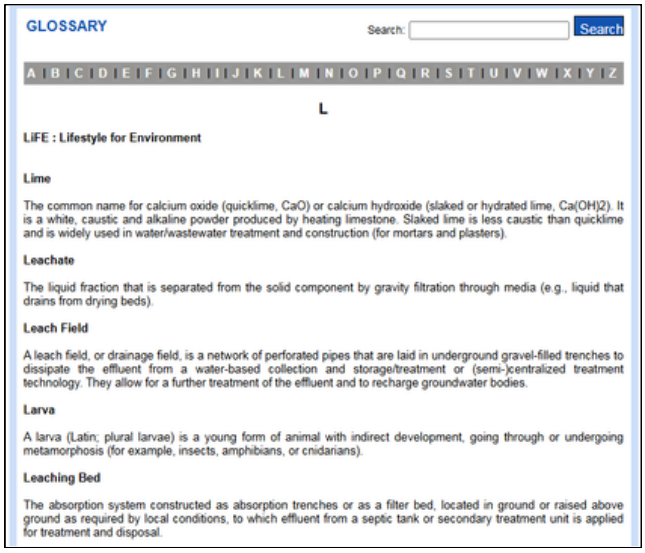	URL
Collection of latest news, rules and regulations issued by State and Central Governments on the assigned subject area for uploading on DRC.		
Latest News		URL
Scheme and Policies	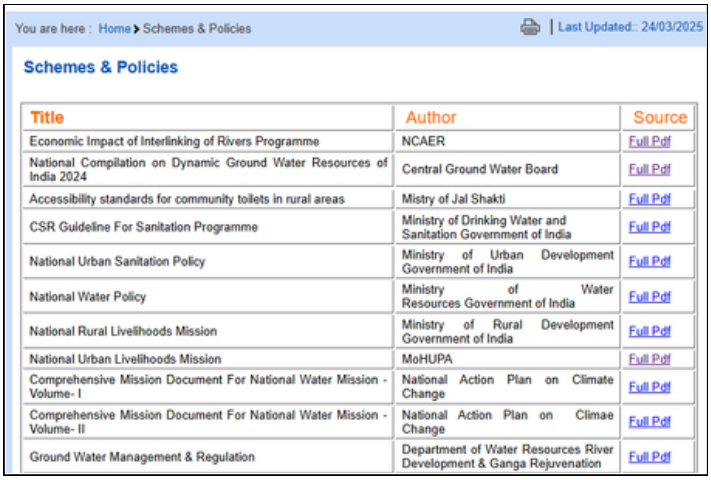	URL

c. Total no. of EIACP reports submitted in the financial year:	14
d. Avg. No. of Hits/Visitors:	541246
e. Query-Answer Statistics:	7
f. Any analysis of the available knowledge products:	1
g. If Yes Any usage, Target Group	NA

Social Media Update		
YouTube		URL
Twitter		URL
Facebook	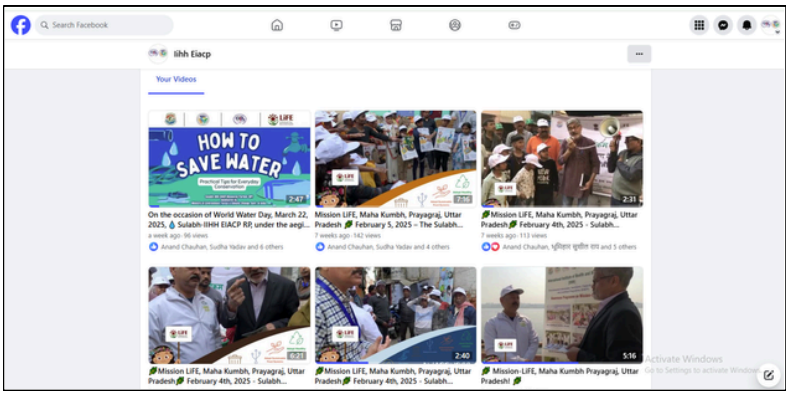	URL
Instagram	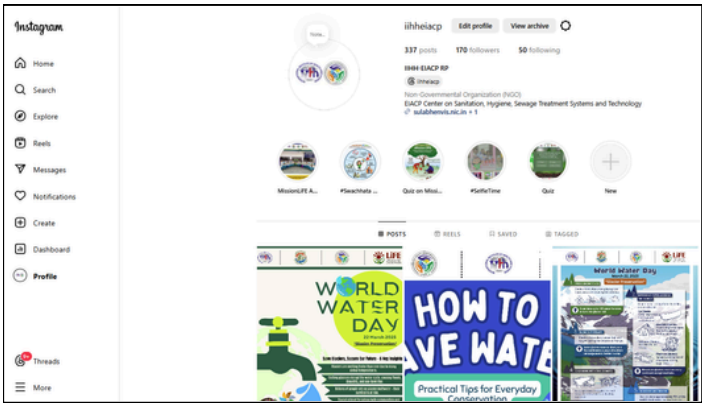	URL

15. Awareness and outreach Activities carried out during financial year 2024 - 2025 :				
a. Number of Environmental days celebrated			17	
Sl. No.	**Environment Days**	**Description of event**	**Place/s of activity**	**Number of participants**
1.	World Health Day April 7, 2024	The importance of health education, empowerment, quality of life, and handwashing practices.	Lajpat Nagar, Alwar, Rajasthan	150









2.	Earth Day April 22, 2024	On Earth Day, we organized an essay writing competition and art and craft activities to raise awareness about environmental issues.	GSDP trainees at New Delhi and Alwar (Rajasthan) and Sulabh Public School, New Delhi	210










Sl. No.	Environment Days	Description of event	Place/s of activity	Number of participants
3.	International Day for Biological Diversity May 22, 2024	A poster of the International Day of Biological Diversity.	Pan India	 450

4.	Menstrual Hygiene Day May 28, 2024	Awareness lecture on menstrual hygiene practice under the theme of Mission LiFE “Lifestyle for Environment.	Children's Home for Girls, Department of Women and Child Development, Hari Nagar, New Delhi and GSDP trainees at New Delhi and Alwar (Rajasthan)	226
















Sl. No.	Environment Days	Description of event	Place/s of activity	Number of participants
5.	World Environment Day May 15 to June 5, 2024	Posters, and infographics on a digital platform and planted a tree.	Pan India	20,000















6.	International Yoga Day June 21, 2024	International Yoga Day, under the theme "Yoga for Self and Society." Over 300 participants engaged in yoga sessions led by Dr. Ravindra Kumar, promoting holistic well-being and Mission-LiFE.	Sulabh Public School, New Delhi	300



















Sl. No.	Environment Days	Description of event	Place/s of activity	Number of participants
7.	Siksha Saptah & World Nature Conservation Day July 27-28, 2024	Celebrated Siksha Saptah and World Nature Conservation Day by organizing programs in six schools across the city.	New Delhi	2500

















8.	International Day of Clean Air for Blue Skies September 7, 2024	Air pollution harms our health, environment, and the beauty of our skies. Together, we can protect our air and keep our skies blue for a healthier future.	Pan India	 1527

9.	World Ozone Day September 16, 2024	On World Ozone Day, we promoted the importance of the ozone layer and shared posters on digital platforms.	Pan India	4051







Sl. No.	Environment Days	Description of event	Place/s of activity	Number of participants
10.	International E-Waste Day – October 14, 2024	By recycling e-waste, we can reduce pollution, conserve valuable resources, and protect our planet for future generations. Let's join hands for a cleaner, greener world.	Pan India	 500

11.	Global Handwashing Day October 15, 2024	On Global Handwashing Day, Sulabh-IIHH EIACP RP encourages everyone to raise awareness and practice regular handwashing with soap to protect ourselves and others.	Pan India	1500





12.	World Food Day October 16, 2024	Reducing food loss and waste is something everyone can do. Here are a few simple tips to make a difference:	Pan India	330

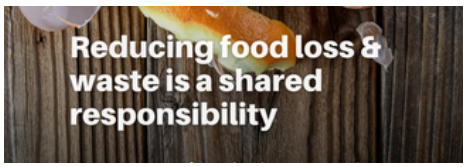

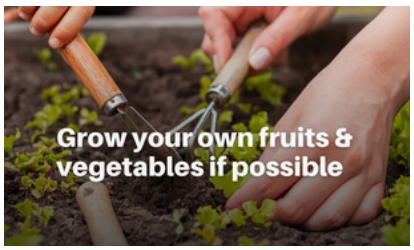

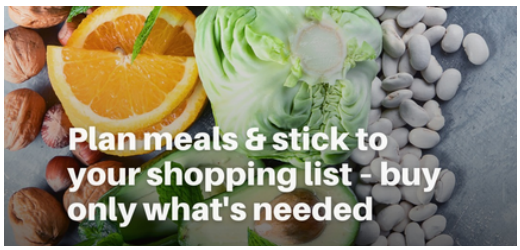













Sl. No.	Environment Days	Description of event	Place/s of activity	Number of participants
13.	Eco-Friendly Diwali November 1, 2024	We have shared the posters and slogans to celebrate Eco-Friendly Diwali.	Pan India	1050



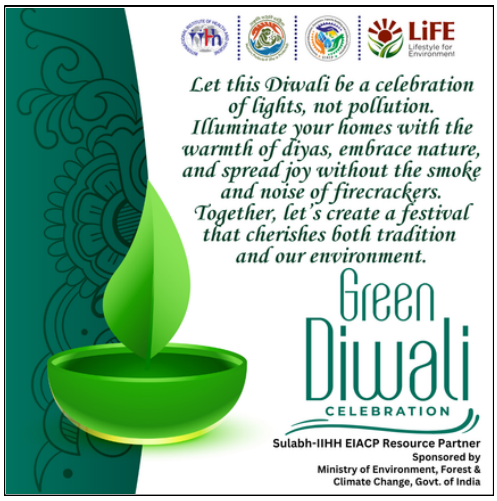



14.	World Toilet Day November 19, 2024	On World Toilet Day, we shared a poster and slogan to raise awareness about sanitation and its importance for a cleaner, healthier world.	Awareness on Digital Platforms	1300





15.	National Pollution Control Day - December 2, 2024	On National Pollution Control Day, let's pledge to reduce pollution, protect our environment, and work towards a cleaner, healthier planet for future generations.	Awareness on Social media platforms	 450

Sl. No.	Environment Days	Description of event	Place/s of activity	Number of participants
16.	World Soil Day December 5, 2024	Let's recognize the vital role soil plays in sustaining life. This year's theme, "Caring for Soils: Measure, Monitor, Manage," emphasizes the importance of understanding and preserving soil health for a sustainable future. Healthy soil means healthy food, clean water, and a thriving planet.	Awareness on Social media platforms	 420
17.	National Energy Conservation Day Poster's - December 14, 2024	Let's use energy wisely and work towards a sustainable future. Every small effort can create a big impact.	Awareness on Digital Platforms	962

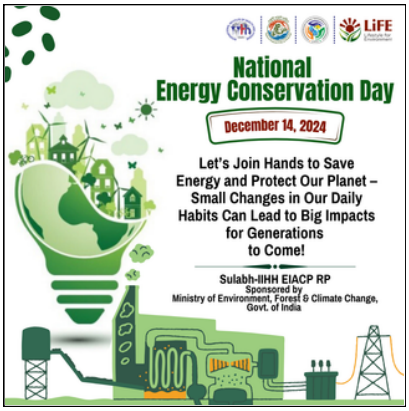

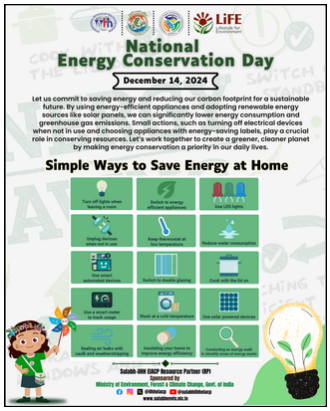

18.	International Women's Day March 8, 2025	Let's continue breaking barriers, empowering each other, and building a future where every woman can shine.	Awareness on Digital Platforms	 440
19.	Eco-friendly Holi March 13-14, 2025	Let's play Holi with eco-friendly colours and spread the message of sustainability.	 Awareness on Digital Platforms	 774

Sl. No.	Environment Days	Description of event	Place/s of activity	Number of participants
20.	World Water Day March 22, 2025	“Glacier Preservation" is the theme for World Water Day 2025, highlighting the vital role glaciers play in preserving freshwater supplies worldwide and the pressing need for conservation efforts in the face of climate change.	Awareness on Social media platforms	730

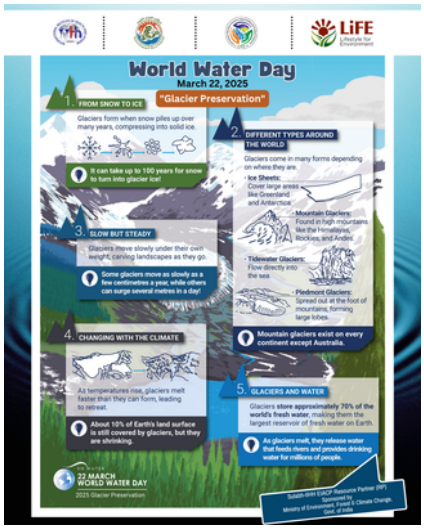

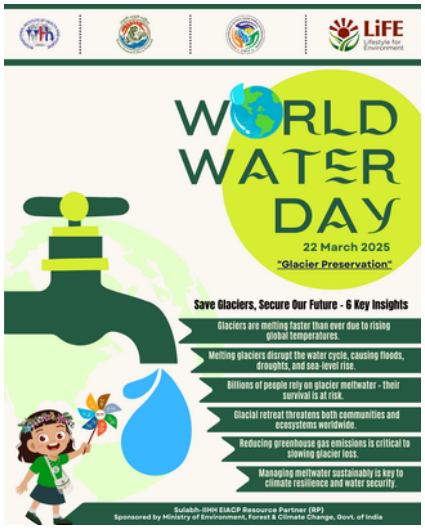

b. Number of Competitions /LiFE events/ Webinars/ workshops/ Seminars/ Conferences etc. organized both offline/online

Number of Competitions				12
Sl. No.	**Competition Details**	**Description of Competition**	**Place/s of activity**	**Number of participants**
1.	Essay writing competition World Earth Day April 22, 2024	World Earth Day, celebrated on April 22nd, highlighted the importance of protecting our planet. To commemorate this day, an essay writing competition aimed to raise awareness and inspire action.	New Delhi	20







2.	Craft Competition World Earth Day April 22, 2024	Art and craft activities to raise awareness on World Earth Day.	Sulabh Public School, New Delhi - 110045	150






3.	World Earth Day April 22, 2024	Essay Writing Competition to raise awareness of World Earth Day.	Alwar, Rajasthan	20





Sl. No.	Competition Details	Description of Competition	Place/s of activity	Number of participants
4.	Quiz Contest Menstrual Hygiene Day May 28, 2024	On Menstrual Hygiene Day 2024, Sulabh-IIHH EIACP RP celebrated the quiz competition under the theme of Together for a Period Friendly World by raising awareness among students and individuals from rural backgrounds. They highlighted the challenges faced regarding menstrual hygiene due to a lack of knowledge.	Online	373



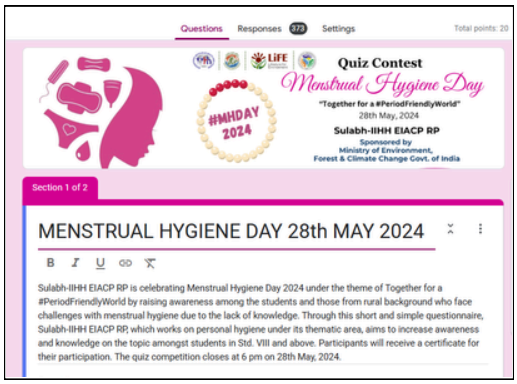



5.	World Environment Day	Quiz competition to celebrate World Environment Day 2024. This year's theme is Land Restoration, Desertification and Drought Resilience.	Online	15,109







6.	World Environment Day	Online slogan writing competition.	Online	20



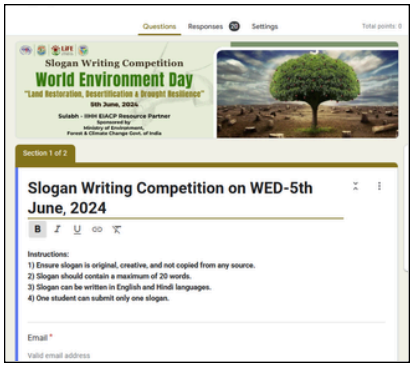



Sl. No.	Competition Details	Description of Competition	Place/s of activity	Number of participants
7.	World Environment Day June 05, 2024	Rangoli Competition	Online	2



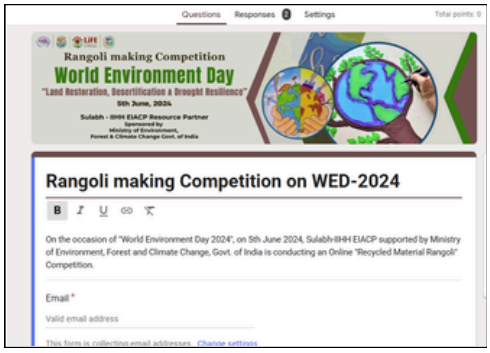



8.	World Nature Conservation Day July 28, 2024	The Quiz Contest for World Nature Conservation Day 2024 aims to raise awareness about environmental protection and conservation efforts.	Online	761



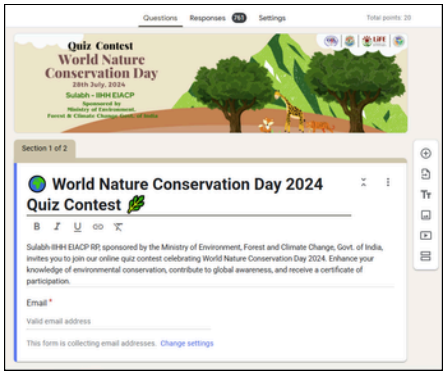



9.	Mission-LiFE Awareness Quiz August 28, 2024	The Awareness Quiz based on the seven themes of Mission LiFE (Lifestyle for Environment) aimed to encourage sustainable living and environmental conservation. Participants explored themes such as reducing waste, conserving water, promoting biodiversity, sustainable consumption, eco-friendly transportation, renewable energy, and responsible tourism. This engaging quiz enhanced understanding of these crucial topics while inspiring individuals to take actionable steps toward a more sustainable future for our planet.	Online	3,068

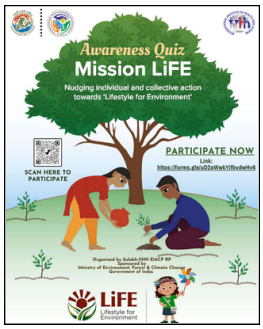





Sl. No.	Competition Details	Description of Competition	Place/s of activity	Number of participants
10.	World Ozone Day September 16, 2024	The Online Quiz Contest for World Ozone Day 2024 is designed to raise awareness about the importance of the ozone layer and its role in protecting our planet.	Online	1,130





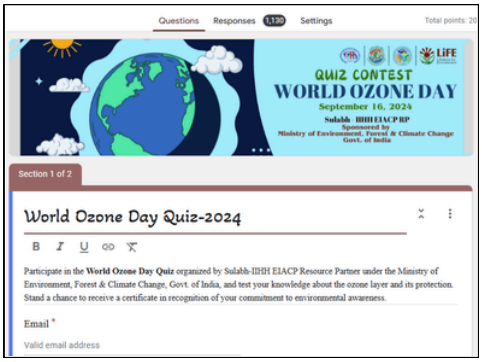

11.	Swachhata Hi Seva 2024 Awareness Quiz October 02, 2024	This quiz aimed to raise awareness about the importance of sanitation and environmental responsibility.	Online	1,915

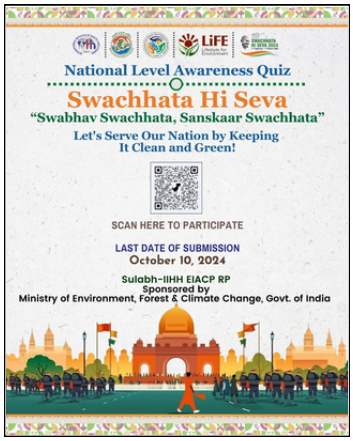





12.	World Toilet Day November 19, 2024	An online quiz contest on World Toilet Day was conducted across India. Participants from various regions engaged in the quiz, showcasing their knowledge about sanitation and hygiene.	Online	396







LiFE Events				57
Sl. No.	**LiFE Event Details**	**Description of LiFE Event**	**Place/s of activity**	**Number of participants**
1.	Awareness on Mission LiFE April 10, 2024	Sulabh-IIHH EIACP RP, addressed a group from Deen Dayal Upadhyaya College, University of Delhi, New Delhi	Sulabh International	80



Sl. No.	LiFE Event Details	Description of LiFE Event	Place/s of activity	Number of participants
2.	Awareness Program on Mission-LiFE April 12, 2024	A group of 100 students of final year BHMS along with 5 faculty members from Swami Vivekanand Homeopathic Medical College and Hospital, Bhavnagar, Gujarat	Sulabh International Museum of Toilets, New Delhi	105









Sl. No.	LiFE Event Details	Description of LiFE Event	Place/s of activity	Number of participants
3.	Awareness Program on Mission-LiFE April 25, 2024	A group of students of Architecture along with faculty members, of Meerabai DSEU, Maharani Bagh Campus, New Delhi	Ramakant Yogmaya Health Center, New Delhi	65











Sl. No.	LiFE Event Details	Description of LiFE Event	Place/s of activity	Number of participants
4.	Awareness Program on Mission-LiFE April 26, 2024	A group of 283 students of grade 4 & 5 along with 8 faculty members, from Maxfort School, Pitampura, New Delhi	Sulabh International	291









Sl. No.	LiFE Event Details	Description of LiFE Event	Place/s of activity	Number of participants
5.	Awareness Program on Mission-LiFE April 29, 2024	A group of Students from St. Stephen's Hospital College of Nursing, New Delhi	Sulabh International	50



6.	Awareness Program on Mission-LiFE May 09, 2024	A group of approx. 100 students from Class II, accompanied by six teachers from Pragati Public School, Sector 13, Dwarka, New Delhi	Sulabh International	106









Sl. No.	LiFE Event Details	Description of LiFE Event	Place/s of activity	Number of participants
7.	Awareness Program on Mission-LiFE May 10, 2024	Delhi International School Edge, Dwarka, New Delhi	Sulabh International	100



Sl. No.	LiFE Event Details	Description of LiFE Event	Place/s of activity	Number of participants
8.	Awareness Program on Mission-LiFE May 12, 2024	Visitors from Delhi	Sulabh International Museum of Toilets	5





9.	Awareness Program on Mission-LiFE May 13, 2024	CRPF Public School, Dwarka, New Delhi	Sulabh International	150



Sl. No.	LiFE Event Details	Description of LiFE Event	Place/s of activity	Number of participants
10.	Awareness Program on Mission-LiFE May 12, 2024	Pragati Public School Sector-13, Dwarka, Delhi	Sulabh International Museum of Toilets	201



Sl. No.	LiFE Event Details	Description of LiFE Event	Place/s of activity	Number of participants
11.	Awareness Program on Mission-LiFE June 3, 2024	Shri Amitabh Kant, G20 Sherpa, Government of India, and former CEO of NITI Aayog	Sulabh International	2



12.	Awareness Program on Mission-LiFE June 24, 2024	Adarsh School of Nursing Rohtak, Haryana	Sulabh International	28







Sl. No.	LiFE Event Details	Description of LiFE Event	Place/s of activity	Number of participants
13.	Awareness Program on Mission-LiFE July 19, 2024	Deen Dayal Upadhyaya College, University of Delhi, New Delhi	Sulabh International	4







14.	Awareness Program on Mission-LiFE July 20, 2024	A group of 12 dignitaries from the Ministry of Water and Energy (MoWE), Federal Democratic Republic of Ethiopia along with 06 staff members from Centre for Science and Environment, New Delhi	Ramakant Yogmaya Health Center, New Delhi	18





Sl. No.	LiFE Event Details	Description of LiFE Event	Place/s of activity	Number of participants
15.	Awareness Program on Mission-LiFE August 7, 2024	A group of four Students from University of Michigan, USA in collaboration with Salokaya College of Nursing, New Delhi and Netherlands Visitors	Sulabh International Museum of Toilets	9



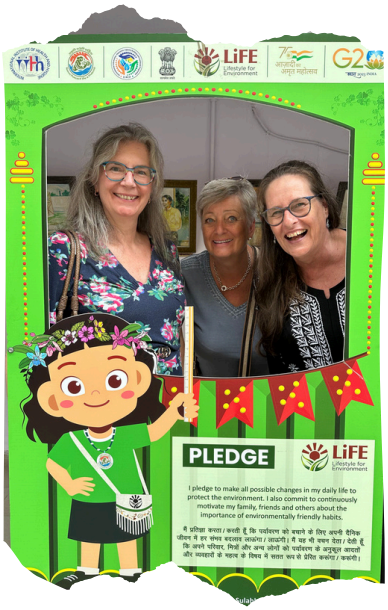



16.	Awareness Program on Mission-LiFE August 8, 2024	Sulabh-IIHH EIACP Resource Partner, organised a Mission-LiFE Awareness program at Delhi Nagar Nigam Bal/Balika Vidyalaya, Dwarka, Sector-1, New Delhi	Delhi Nagar Nigam Bal/Balika Vidyalaya, Dwarka, Sector-1, New Delhi	500













Sl. No.	LiFE Event Details	Description of LiFE Event	Place/s of activity	Number of participants
17.	Awareness Program on Mission-LiFE August 12, 2024	GNM 1st year from IPHI College of Nursing, New Delhi	Sulabh International	50



18.	Awareness Program on Mission LiFE August 22, 2024	The session emphasized practical steps individuals can take to contribute to a healthier planet and foster community engagement in sustainability efforts.	Lajpat Nagar, Alwar, Rajasthan	50















Sl. No.	LiFE Event Details	Description of LiFE Event	Place/s of activity	Number of participants
19.	Awareness Program on Mission-LiFE September 11, 2024	Meerabai, Delhi Skill and Entrepreneurship University DSEU, Maharani Bagh Campus, New Delhi	Sulabh International Museum of Toilets	37





Sl. No.	LiFE Event Details	Description of LiFE Event	Place/s of activity	Number of participants
20.	Awareness Program on Mission LiFE September 13, 2024	Sulabh-IIHH EIACP RP addressed a group of delegates from Vishwa Yuvak Kendra on the topic "Conservation of Water, Saving Energy & Adopting a Healthy Lifestyle".	Ramakant Yogmaya Health Center, New Delhi	75











Sl. No.	LiFE Event Details	Description of LiFE Event	Place/s of activity	Number of participants
21.	Awareness Program on Mission-LiFE September 19, 2024	To raise awareness about Mission LiFE, Sulabh-IIHH EIACP RP organised an interactive session for a group of students.	Sulabh International Museum of Toilets	12





22.	Awareness Program on Mission LiFE September 23, 2024	A group of 20 students from Sarvodaya Kanya Vidyalaya, New Delhi, along with the Principal and 5 faculty members.	Sulabh International Museum of Toilets	25



23.	Awareness Program on Mission LiFE September 29, 2024	Visitor from New Delhi	Sulabh International Museum of Toilets	2





Sl. No.	LiFE Event Details	Description of LiFE Event	Place/s of activity	Number of participants
24.	Awareness Program on Mission-LiFE September 30, 2024	Sulabh-IIHH EIACP RP organized an interactive session for a group of 29 Students of 3rd Semester pursuing Masters of Social Work, along with 3 faculty members from Sree Sankaracharya University of Sanskrit, Kalady, Kerala	Sulabh International Museum of Toilets	32





25.	Awareness Program on Mission-LiFE October 7, 2024	Sulabh-IIHH EIACP RP organised an interactive session for a group of 22 Lady Health Visitors promotional Students.	Sulabh International Museum of Toilets	22









Sl. No.	LiFE Event Details	Description of LiFE Event	Place/s of activity	Number of participants
26.	Awareness Program on Mission-LiFE October 15, 2024	A group of 6 visitors from AAS-A-Ray Foundation, Tamanna (Sisters of Charity) residents' campus at Najafgarh	Ramakant Yogmaya Health Center, New Delhi	06





27.	Awareness Program on Mission-LiFE October 19, 2024	A group of 37 students along with 3 faculties from National Institute of Public Health Training & Research, Mumbai.	Sulabh International Museum of Toilets	40







28.	Awareness Program on Mission-LiFE October 22, 2024	BPHES' Centre for Studies in Rural Development, Institute of Social Work and Research, located in Ahmednagar, Maharashtra	Ramakant Yogmaya Health Center, New Delhi	84







Sl. No.	LiFE Event Details	Description of LiFE Event	Place/s of activity	Number of participants
29.	Awareness Program on Mission-LiFE November 11, 2024	A group of 50 first-year GNM students from St. Stephen's College of Nursing, New Delhi	Sulabh International Museum of Toilets	50





30.	Awareness Program on Mission-LiFE November 12, 2024	GNM students from Baba Haridass Institute of Nursing Education, New Delhi	Sulabh International Museum of Toilets	40





31.	Awareness Program on Mission-LiFE November 13, 2024	Sulabh-IIHH EIACP RP addressed a group of 30 students of Auxiliary Nurse Midwife 1st year from Baba Haridass Institute of Nursing Education, New Delhi	Ramakant Yogmaya Health Center, New Delhi	30







Sl. No.	LiFE Event Details	Description of LiFE Event	Place/s of activity	Number of participants
32.	Awareness Program on Mission-LiFE November 14, 2024	A group of 140 students from the 5th semester of Kalindi College, University of Delhi	Sulabh International	140











33.	Awareness Program on Mission-LiFE November 16, 2024	A group of 39 (1st year) GNM students from the School of Nursing, Sir Gangaram Hospital India, New Delhi	Sulabh International Museum of Toilets	39









Sl. No.	LiFE Event Details	Description of LiFE Event	Place/s of activity	Number of participants
34.	Awareness Program on Mission-LiFE November 20, 2024	A group of 24 MSW 3rd Semester students and 2 teachers from the Department of Social Work, Sree Sankaracharya University of Sanskrit, Kerala	Sulabh International	26













35.	Awareness Program on Mission-LiFE November 20, 2024	A group of 92 B.Sc. (Hons) Nursing students and 3 Post Basic Nursing students, accompanied by 2 teachers from AIIMS, Delhi	Sulabh International	97













Sl. No.	LiFE Event Details	Description of LiFE Event	Place/s of activity	Number of participants
36.	Awareness Program on Mission-LiFE November 23, 2024	9 B.Sc (Hons) Nursing students, 3 Postgraduate students, 2 teachers from Deen Dayal Upadhyaya College, University of Delhi, New Delhi, and 50 students from KIET Group of Institutions	Sulabh International	64









37.	Awareness Program on Mission-LiFE November 27, 2024	A group of 16 first-year ANM students from the Institute of Public Health and Hygiene, School of Nursing, New Delhi	Sulabh International	18





Sl. No.	LiFE Event Details	Description of LiFE Event	Place/s of activity	Number of participants
38.	Awareness Program on Mission-LiFE December 5, 2024	A group of 25 Assistant Section Officers from the Government of India working in the Central Secretariat, New Delhi	Ramakant Yogmaya Health Center, New Delhi	25





39.	Awareness Program on Mission-LiFE December 7, 2024	A group of 80 students and 3 faculty members from the Department of Zoology, Deen Dayal Upadhyaya College, University of Delhi	Sulabh International	83

















Sl. No.	LiFE Event Details	Description of LiFE Event	Place/s of activity	Number of participants
40.	Awareness Program on Mission-LiFE December 16, 2024	39 students from the Health Sanitary Inspector trade, Industrial Training Institute, Hari Nagar, New Delhi	Ramakant Yogmaya Health Center, New Delhi	39









41.	Awareness Program on Mission-LiFE December 27, 2024	A group of 40 students of Auxiliary Nurse Midwifery (ANM), 1st year from Lady Reading Health School, Bara Hindu Rao, Delhi	Sulabh International	40





Sl. No.	LiFE Event Details	Description of LiFE Event	Place/s of activity	Number of participants
42.	Awareness Program on Mission-LiFE January 10, 2025	A group of 54 students of General Nursing and Midwifery (GNM) and 8 students of Auxiliary Nursing Midwifery (ANM) 1st year, accompanied by 2 teachers from Sushila School of Nursing, Narela, Delhi	Sulabh International	64





43.	Awareness Program on Mission-LiFE January 10, 2025	Sulabh-IIHH EIACP Resource Partner organized an engaging awareness session for a distinguished group of PhD scholars from the Centre for Rural Development and Technology, IIT Delhi, alongside the University of Surrey.	Ramakant Yogmaya Health Center, New Delhi	10





44.	Awareness Program on Mission-LiFE January 29, 2025	A group of 60 nursing and paramedical students from Sarah School of Nursing, New Delhi	Sulabh International	60





Sl. No.	LiFE Event Details	Description of LiFE Event	Place/s of activity	Number of participants
45.	Awareness Program on Mission-LiFE February 1, 2025	A group of 40 students of General Nursing and Midwifery (GNM) and Auxiliary Nursing and Midwifery (ANM) 1st-year students from Saviour College of Nursing, New Delhi	Sulabh International	40









46.	Awareness Program on Mission-LiFE February 4, 2025	150 students of Grade 8, accompanied by 8 teachers from Darbari Lal DAV Model School, Pitampura, New Delhi	Sulabh International	150









Sl. No.	LiFE Event Details	Description of LiFE Event	Place/s of activity	Number of participants
47.	Awareness Program on Mission-LiFE February 4, 2025	Sulabh-IIHH EIACP RP conducted an awareness session on Mission LiFE for a group of medical and physician assistant students from prestigious institutions. The attendees included Ms. Coby Blessinger and Ms. Megan Yadav from the University of Kentucky College of Medicine, Ms. Annika Gupta from the Medical University of South Carolina College of Medicine, Mr. Nikhil Dubey from Tufts University School of Medicine, Mr. Manav Bains from Rocky Vista University College of Osteopathic Medicine, Ms. Breanna Alligood, a Physician Assistant Student from Weill Cornell Medical College of Cornell University, and Ms. Shailey Shah from Wake Forest University School of Medicine.	Sulabh International	10









Sl. No.	LiFE Event Details	Description of LiFE Event	Place/s of activity	Number of participants
48.	Awareness Program on Mission-LiFE February 22, 2025	A group of 56 students of 1st year, Auxiliary Nursing Midwifery (09) & General Nursing and Midwifery (47), accompanied by 4 teachers from Salokaya College of Nursing, New Delhi	Sulabh International	56



Sl. No.	LiFE Event Details	Description of LiFE Event	Place/s of activity	Number of participants
49.	Awareness Program on Mission-LiFE March 6, 2025	Sulabh-IIHH EIACP RP conducted an awareness session on Mission LiFE for approx. 120 bright students from St. Mary's School, Safdarjung Enclave.	Sulabh International	120




50.	Awareness Program on Mission-LiFE March 22, 2025	The Mission LiFE Awareness Program held a session for GSDP trainees to educate them about the seven themes and their environmental significance.	Maharashtra	50










Sl. No.	Mission LiFE Activity	Description of Activity	Place/s of activity	Number of participants
51.	Awareness Campaigns on January 30, 2025	Sulabh-IIHH EIACP RP successfully organized a mass awareness program on Mission-LiFE	Gangapur, Prayagraj, Uttar Pradesh	500















Sl. No.	Mission LiFE Activity	Description of Activity	Place/s of activity	Number of participants
52.	Awareness Campaigns on January 31, 2025	Sulabh-IIHH EIACP RP successfully organized a mass awareness program on Mission-LiFE	New Laskar Line, Old Baharana and Shri Nagvasuki Temple near Ganga in Prayagraj	60,000





















Sl. No.	Mission LiFE Activity	Description of Activity	Place/s of activity	Number of participants
53.	Awareness Campaigns on February 1, 2025	During the grand Maha Kumbh Mela in Prayagraj, Sulabh-International Institute of Health and Hygine successfully conducted Mission-LiFE Activities.	Maha Kumbh Dwar to Sangam Ghat and at Lohiya Marg, Civil Lines, Prayagraj	5 lakh



















Sl. No.	Mission LiFE Activity	Description of Activity	Place/s of activity	Number of participants
54.	Awareness Campaigns on February 2, 2025	Amid the grand celebrations of the Maha Kumbh Mela in Prayagraj, Uttar Pradesh, Mission-LiFE awareness activities	Nandi Dwar, different Ghats and Muthhiganj, near Gaughat Police Chowki, Prayagraj	7 lakh




















Sl. No.	Mission LiFE Activity	Description of Activity	Place/s of activity	Number of participants
55.	Awareness Campaigns on February 3, 2025	Sulabh-IIHH EIACP RP successfully organized a mass awareness program on Mission-LiFE	Baxi Bandh, Maha Kumbh Mela, various locations in Civil Lines and Gaughat, Prayagraj, Uttar Pradesh	5 lakh
















Sl. No.	Mission LiFE Activity	Description of Activity	Place/s of activity	Number of participants
56.	Awareness Campaigns on February 4, 2025	Sulabh-IIHH EIACP RP successfully organized a mass awareness program on Mission-LiFE	Kushinagar and Near Gautam Talkies, Katghar, Muthigaj, Prayagraj, Uttar Pradesh	60,000



















Sl. No.	Mission LiFE Activity	Description of Activity	Place/s of activity	Number of participants
57.	Awareness Campaigns on February 5, 2025	Sulabh-International Institute of Health and Hygiene (IIHH) EIACP RP team conducted awareness program	Juna Akhada, Sonkar Basti & Daraganj Maha Kumbh Prayagraj Uttar Pradesh	2 lakh













Number of Seminars				2
Sl. No.	**Seminar Details**	**Description of Seminar**	**Place/s of activity**	**Number of participants**
1.	On World Food Day Seminar 16th October, 2024	The EIACP center participated in the Zero Hunger Seminar in New Delhi on October 16, 2024, which gathered 250 participants from various ministries to discuss achieving zero hunger and the use of natural compost to preserve our land.New Delhi	Civil Services Officers' Institute, New Delhi	250













Sl. No.	Seminar Details	Description of Seminar	Place/s of activity	Number of participants
2.	Seminar on Waste Management December 23, 2024	Seminar on waste management at the Air Force Families Welfare Association in New Delhi.	Air Force Families Welfare Association, New Delhi	50







Number of Exhibitions				2
Sl. No.	**Exhibition Details**	**Description of Exhibition**	**Place/s of activity**	**Number of participants**
1.	Exhibition cum Plantation Drive under “Ek Ped Maa Ke Naam” June 20, 2024	The Sulabh - IIHH EIACP RP exhibit stall at the Plantation Drive under “Ek Ped Maa Ke Naam” Exhibition was visited by the Hon'ble Minister of the MoEFCC, Hon'ble Shri Bhupendra Yadav, and the Minister of State Hon'ble Shri Kirti Vardhan Singh on June 20, 2024. Hon’ble Shri Vinai Kumar Saxena Lieutenant Governor of Delhi also visited the stall.	Asola Bhati Wildlife Sanctuary, New Delhi	1500















Sl. No.	Exhibition Details	Description of Exhibition	Place/s of activity	Number of participants
2.	Special Olympics Bharat, at the Special Olympics Carnival November 19-22, 2024	Exhibition at the Special Olympics Carnival held at the Thyagaraj Sports Complex, New Delhi	Thyagaraj Sports Complex, New Delhi	5000









Number of Meetings				1
Sl. No.	**Meeting Details**	**Description of Meeting**	**Place/s of Meeting**	**Number of participants**
1.	All India EIACP Coordinators meet September 7, 2024	All India EIACP Coordinators meet held at Silver Oak Hall, India Habitat Centre, New Delhi	India Habitat Centre, New Delhi	150















Number of Functions				1
Sl. No.	**Function Details**	**Description of Function**	**Place/s of Function**	**Number of participants**
1.	Empowering Education and Women Program November 12, 2024	The function Empowering Education and Women: Boeing and U.S. Government Delegation Visit Sulabh Public School for Special Program	Sulabh Public School, New Delhi	1000









Sl. No.	Activity Details	Description of activity	Place/s of activity	Number of participants
1.	Plantation Drive "Ek Ped Maa Ke Naam" Campaign 14th June to 31st August, 2024	Plantation Drive "Ek Ped Maa Ke Naam" Campaign All over India	Pan India	1700
















ଗ୍ରାମ-ଗୋଷ୍ଠୀଙ୍କ ଦ୍ୱାରା ଜଙ୍ଗଲ ବିକାଶ
ବିଷୟରେ ସ୍ଥାନି ବୋଧର










Sl. No.	Activity Details	Description of activity	Place/s of activity	Number of participants
2.	Van Mahotsav 1st – 7th July, 2024	This year's Van Mahotsav theme, "Ek Ped Maa Ke Naam," emphasizes planting trees in honor of mothers, promoting environmental conservation and encouraging communities to nurture our green cover.	Various location in Delhi	200


















वन महोत्सव
एक पेड़ माँ के नाम
1 - 7 जुलाई, 2024
प्रायोजक
GPS Map Camera
New Delhi, Delhi, India
9, Lodhi Gardens, Lodhi Estate, New Delhi, Delhi 110003, India
Lat 28.590956°
Long 77.222974°






महोत्सव
पेड़ माँ के नाम
प्रायोजक


वन महोत्सव
एक पेड़ माँ के नाम


वन महोत्सव
एक पेड़ माँ के नाम
1 - 7 जुलाई, 2024
और जलवायु परिवर्तन मंत्रालय


वन महोत्सव
एक पेड़ माँ के नाम
1 - 7 जुलाई, 2024
प्रायोजक






एक पेड़ माँ के नाम
1 - 7 जुलाई, 2024

Sl. No.	Activity Details	Description of activity	Place/s of activity	Number of participants
3.	Plantation Drive January 16, 2025	A tree plantation drive under the initiative “Ek Ped Maa Ke Naam”	Alwar, Rajasthan	50











c. Representations of EIACP Centres in various thematic events organized by other Ministries/State Govt. / Institutes etc.

Thematic events					
Sl. No.	**Event Details**	**Description of Event**	**Place/s of activity**	**Number of participants**	**Organized with other Ministries/State Govt. / Institutes etc**
1.	Siksha Saptah & World Nature Conservation Day July 27-28, 2024	Sulabh-IIHH EIACP RP, in collaboration with other Delhi-based EIACP Programme Centres and Resource Partners, celebrated Siksha Saptah and World Nature Conservation Day by organizing programs in six schools across the city.	Delhi	2500	Delhi-based PC RPs



















Sl. No.	Event Details	Description of Event	Place/s of activity	Number of participants	Organized by other Ministries/State Govt. / Institutes etc
2.	Plantation Drive August 14, 2024	The Ministry of Textiles and the Central Silk Board (CSB) have initiated efforts for expansion of the sericulture host plantation area in order to promote the silk industry. In support of this initiative, Sulabh-IIHH EIACP RP has launched drive to plant sericulture host plants.	Burari, Dilshad Garden, Sabhapur areas of New Delhi, Alwar, Rajasthan and Bans Gaon, Bhondsi areas in Haryana	200	Ministry of Textiles and the Central Silk Board (CSB)













Sl. No.	Event Details	Description of Event	Place/s of activity	Number of participants	Organized with other Ministries/State Govt. / Institutes etc
3.	Capacity Building Programme Swachhata Hi Seva "Swabhav Swachhata, Sanskaar Swachhata" September 24, 2024	The event focused on Mission LiFE and Menstrual Hygiene Management, and also included a Free Medical Camp.	Tamanna (Sisters of Charity) residents' campus at Chhawla Road, Najafgarh, New Delhi	150	Sulabh International Social Service Organisation and AAS-A-Ray Foundation















Sl. No.	Event Details	Description of Event	Place/s of activity	Number of participants	Organized with other Ministries/State Govt. / Institutes etc
4.	Awareness Program October 21, 2024	Sulabh-IIHH EIACP RP, in association with KMC Healthcare Multi-Speciality Hospital, New Delhi, organized a series of events at Deepti Ashram, Najafgarh, Delhi	Deepti Ashram, Najafgarh, New Delhi	100	Deepti Ashram, Najafgarh



















Sl. No.	Event Details	Description of Event	Place/s of activity	Number of participants	Organized with other Ministries/State Govt. / Institutes etc
5.	Mission LiFE Awareness Session October 27, 2024	Sulabh-IIHH EIACP RP, along with fellow EIACP centers in Delhi, successfully hosted a Mission LiFE awareness session during the Raahgiri Day	Connaught Place Inner Circle, New Delhi	5000	Delhi EIACP centers and Raahgiri Foundation













Sl. No.	Event Details	Description of Event	Place/s of activity	Number of participants	Organized with other Ministries/State Govt. / Institutes etc
6.	Free Medical Health Camp February 01, 2025	Sulabh International Social Service Organisation, IIHH-EIACP RP, in collaboration with Ayushman Medicare, successfully conducted a Free Medical Health Camp on February 1, 2025, at Sulabh Bhawan, Palam Dabri Road, Mahavir Enclave, New Delhi.	Sulabh Bhawan, Palam Dabri Road, Mahavir Enclave, New Delhi	150	Ayushman Medicare















Activities on Swachhata Hi Seva "Swabhav Swachhata, Sanskaar Swachhata"				
Sl. No.	**Date**	**States**	**No of Events**	**No of Beneficiaries (Approx)**
1.	17-09-2024	Delhi, Sulabh Campus	1	1000+
2.	18-09-2024	Andhra Pradesh, Assam, Goa, Maharashtra, Odisha, Rajasthan, Uttar Pradesh, Rajasthan, Haryana	15	15000+
3.	19-09-2024	Bihar, Delhi, Goa, Gujrat, Rajasthan, Uttar Pradesh, Jharkhand, Karnataka, Maharashtra, Uttarakhand, Chhattisgarh, Jammu & Kashmir, Tamil Nadu	17	17000+
4.	20-09-2024	Andhra Pradesh, Bihar, Delhi, Goa, Gujrat, Jammu & Kashmir, Jharkhand, Maharashtra, Haryana, Rajasthan, Uttar Pradesh, Madhya Pradesh, Himachal Pradesh, Jammu & Kashmir	22	22000+
5.	21-09-2024	Bihar, Chhattisgarh, Delhi, Gujarat, Haryana Jharkhand, Karnataka, Maharashtra, Uttar Pradesh, Uttarakhand, Himachal Pradesh, Goa	20	20000+
6.	22-09-2024	Bihar, Karnataka, Uttar Pradesh, Rajasthan, Chhattisgarh, Delhi, Jharkhand, Maharashtra, Haryana, Madhya Pradesh	14	14000+
7.	23-09-2024	Andhra Pradesh, Chhatisgarh, Delhi, Gujarat, Haryana, Jharkhand, Karnataka, Uttar Pradesh, Maharashtra, Rajasthan, Himachal Pradesh	21	21000+
8.	24-09-2024	Bihar, Punjab, Maharashtra, Tamil Nadu, Delhi, Kerala, Uttar Pradesh, Madhya Pradesh,Rajasthan, Tripura, West Bengal	22	22000+
9.	25-09-2024	Gujarat, Tamil Nadu, Punjab, Karnataka, Delhi, Maharashtra, Chhattisgarh, Jharkhand, Madhya Pradesh, Goa, Uttar Pradesh, Bihar, Rajasthan, Himachal Pradesh	27	27000+
10.	26-09-2024	Karnataka, Gujarat, Telangana, Maharashtra, Delhi, Kerala, Jammu & Kashmir, Jharkhand, Tamil Nadu, Uttar Pradesh, Uttarakhand	19	19000+
11.	27-09-2024	Andhra Pradesh, Bihar, Chhattisgarh, Delhi, Gujarat, Jammu & Kashmir, Jharkhand, Kerala, Madhya Pradesh ,Maharashtra, Tripura, Uttar Pradesh, Uttarakhand, Rajasthan	22	22000+
12.	28-09-2024	Karnataka, Tamil Nadu, Gujarat,Delhi, Jharkhand, Bihar, West Bengal, Madhya Pradesh, Maharashtra, Tripura, Rajasthan	18	18000+
13.	29-09-2024	Chandigarh, Jammu & Kashmir, Madhya Pradesh, Maharashtra, Rajasthan, Karnataka, Tamil Nadu, Gujarat, Telangana, Goa	15	15000+
14.	30-09-2024	Andhra Pradesh, Delhi, Bihar, Chhattisgarh, Gujarat, Uttarakhand, Uttar Pradesh, Maharashtra, Punjab, West Bengal, Rajasthan	23	23000+
15.	01-10-2024	Bihar, Maharashtra, Delhi, Jharkhand, Kerala, Tamil Nadu, Karnataka, Uttarakhand, Chhattisgarh, Goa, Rajasthan	18	18000+
16.	02-10-2024	Delhi, Telangana, Karnataka, Gujarat, Maharashtra	9	9000+
17.	Sept-Oct, 2024	Online Quiz activity-Swachhata Hi Seva	1	2000
18.	Sept-oct, 2024	Mailed special publication-universities, Colleges, Schools, Govt offices, Pan India Sulabh offices etc.	1	15000
			285	**3,00,000+**
Approx. 3,00,000/-				

Sl. No.	Event Details	Description of Event	Place/s of activity	Number of participants
1.	Swachhata Hi Seva 2024	A cleanliness drive was conducted as part of the Swachhata Hi Sewa initiative.	All over India	3 lakh

SULABH CAMPUS DELHI
DATE: 17-09-2024

















DATE: 18-09-2024

ANDHRA PRADESH





ASSAM





GOA





MAHARASHTRA





ODISHA





RAJASTHAN





UTTAR PRADESH







Date: 19-09-2024

BIHAR







DELHI





GOA







GUJARAT





JHARKHAND





KARNATAKA



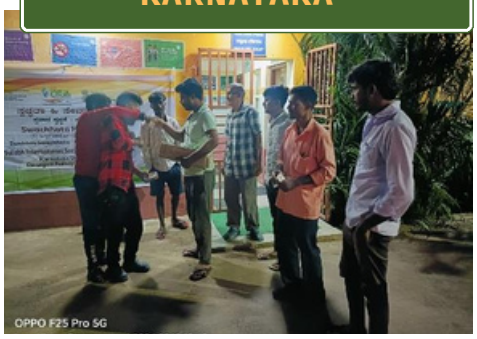




MAHARASHTRA







JHARKHAND





RAJASTHAN









GORAKHPUR, UTTAR PRADESH





Date: 20-09-2024

ANDHRA PRADESH





GUJARAT





GUJARAT





GOA





HARYANA







JAMMU & KASHMIR







JHARKHAND







MADHYA PRADESH











MAHARASHTRA





RAJASTHAN





GHAZIPUR, UTTAR PRADESH







MAHARASHTRA







Date: 21-09-2024

BIHAR







CHHATTISGARH





GUJARAT









HARYANA







DELHI





JHARKHAND





KARNATKA









MAHARASHTRA





UTTAR PRADESH









UTTARAKHAND





Date: 22-09-2024

BIHAR





KARNATAKA









UTTAR PRADESH





Date: 23-09-2024

ANDHRA PRADESH





CHHATISGARH





DELHI



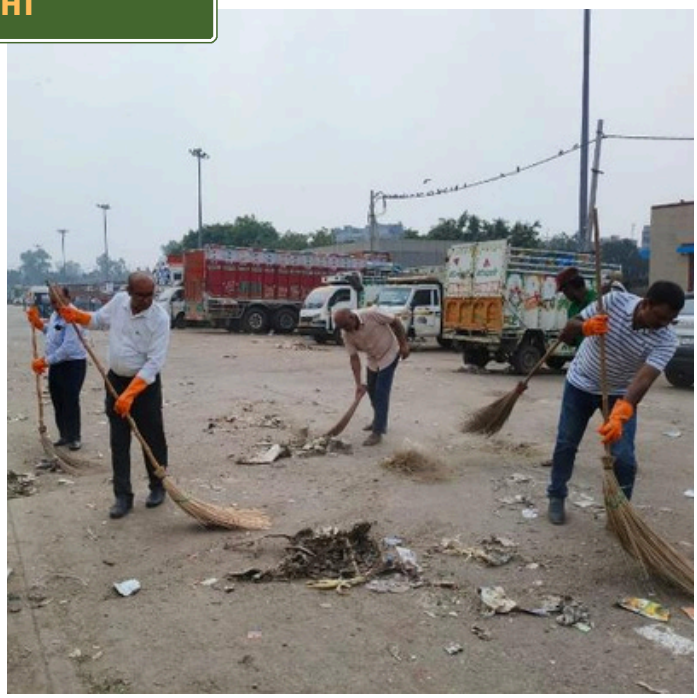

GUJARAT







JHARKHAND





KARNATAKA





MADHYA PRADESH





MAHARASHTRA





RAJASTHAN





UTTAR PRADESH





Date: 24-09-2024

MADHYA PRADESH





MAHARASHTRA





DELHI





KERALA



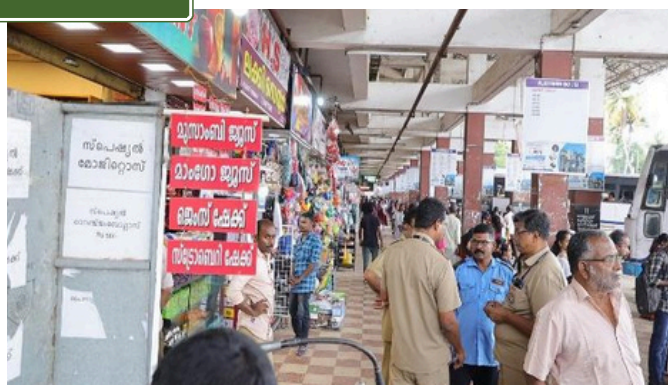

MADHYA PRADESH





MAHARASHTRA





RAJASTHAN





TAMIL NADU





UTTAR PRADESH





PUNJAB




सवॅछडा इक सेवा 2024
स्वच्छता ही सेवा 2024
SWACHHATA HI SEVA 2024
(17th September- 2nd October 2024)










OPPO Reno7 5G
Rakesh 2024.09.22 10:58
सवॅछडा इक सेवा 2024
स्वच्छता ही सेवा 2024
SWACHHATA HI SEVA 2024
(17th September- 2nd October 2024)



DATE: 25-09-2024

BIHAR





CHHATTISGARH





DELHI





GOA





GUJARAT









JHARKHAND





KARNATAKA





MADHYA PRADESH









MAHARASHTRA





PUNJAB









RAJASTHAN





TAMIL NADU





UTTAR PRADESH









DATE: 26-09-2024

DELHI





GUJARAT





JAMMU & KASHMIR





JHARKHAND





KARNATAKA





KERALA





MAHARASHTRA





TAMIL NADU





TELANGANA





UTTAR PRADESH









UTTARAKHAND





DATE 27-09-2024

ANDHRA PRADESH





BIHAR









BIHAR





DELHI





GUJARAT









JAMMU & KASHMIR





JHARKHAND







KARNATAKA









KERALA





MADHYA PRADESH







MAHARASHTRA









RAJASTHAN





TRIPURA





UTTAR PRADESH









UTTARAKHAND





Date 28-09-2024

BIHAR





DELHI









GUJARAT





JHARKHAND







KARNATAKA









MADHYA PRADESH







MAHARASHTRA





RAJASTHAN








TAMIL NADU





TRIPURA





WEST BENGAL






DATE: 29-09-2024

CHANDIGARH





DATE: 30-09-2024

ANDHRA PRADESH







BIHAR









CHHATTISGARH







DELHI





GUJARAT








MAHARASHTRA







PUNJAB









UTTAR PRADESH





UTTARAKHAND







WEST BENGAL







DATE: 01-10-2024

BIHAR









DELHI







JHARKHAND





KERALA





MAHARASHTRA







DATE: 30-09-2024

ANDHRA PRADESH









DATE:2-10-2024

DELHI








Sl. No.	Event Details	Description of Event	Place/s of activity	Number of participants	Organized with other Ministries/State Govt. / Institutes etc
2.	Released a special publication "Swachhata Hi Seva 2024"	Released a special publication brought out by Sulabh-IIHH EIACP RP in collaboration with Sulabh International, titled "Swachhata Hi Seva 2024"	Kaushal Bhawan, New Moti Bagh, New Delhi	300	Sulabh International











Sl. No.	Event Details	Description of Event	Place/s of activity	Number of participants	Organized by other Ministries/State Govt. / Institutes etc
3.	Interactive session	Interactive Session on Health and Hygiene as part of the Swachhata Hi Seva Campaign	National Institute of Solar Energy (NISE), Gurugram	100	NISE under the Ministry of New and Renewable Energy (MNRE), Govt of India










Sl. No.	Event Details	Description of Event	Place/s of activity	Number of participants	Organized by other Ministries/State Govt. / Institutes etc
4.	Meeting on "Conservation and Wise Use of Wetlands	Meeting on "Conservation and Wise Use of Wetlands under Swachhata Hi Seva" held at Parvati Arga, Uttar Pradesh	Parvati Arga, Uttar Pradesh	100	Department of Environment, Forest and Climate Change, Govt. of Uttar Pradesh











Sl. No.	Event Details	Description of Event	Place/s of activity	Number of participants	Organized with other Ministries/State Govt. / Institutes etc
5.	Swachhata Hi Seva	Cleanliness Drive on Swachhata Hi Seva	Delhi	200	Delhi Based EIACP Centres













Media Coverage 2024-25		
Publication	**Headline**	**Link**
PIB Delhi September 19, 2024	Shri Jayant Chaudhary calls for Nation-Wide Cleanliness and Behavioral Change for a clean green India, at the Swachhta Hi Seva event held at Kaushal Bhawan	URL
The News Agency September 19, 2024	कौशल विकास मंत्री ने “स्वच्छता ही सेवा” न्यूज़लेटर जारी किया	URL
ANI September 19, 2024	"Swachhata represents deeper, intrinsic value of sanitation...": MoS Jayanat Chaudhary at Swachhta Hi Seva event	URL
e2india.com September 19, 2024	MoS Jayant Chaudhary calls for nation-wide cleanliness for clean and green India	URL
Devdiscourse News Desk September 19, 2024	Jayant Chaudhary Leads 'Swachhta Hi Seva' Drive in Delhi, Emphasizes Behavioral Transformation	URL
Khabar India September 19, 2024	Jayant Chaudhary Calls For Nation-Wide Cleanliness And Behavioral Change For A Clean Green India	URL
Janta Se Rishta September 19, 2024	स्वच्छता ही सेवा कार्यक्रम में राज्य मंत्री जयनत चौधरी ने कही ये बात	URL
UNI India September 19, 2024	Union Minister of State (Independent Charge) for Skill Development and Entrepreneurship Jayant Chaudhary on Thursday called for nation-wide cleanliness and behavioral change for a clean green India.	URL
The News Agency September 24, 2024	Capacity Building Programme On Swacchta Hi Seva Held in New Delhi	URL
Janjivan Bureau September 24, 2024	International Institute of Health & Hygiene, Sulabh International, and AAS-A-Ray Foundation conducted a capacity building programme for abandoned women	URL
Street News Bureau September 24, 2024	Health camp organized in Najafgarh, hundreds of people benefited	URL
The National Bulletin September 24, 2024	नजफगढ़ में स्वास्थ्य शिविर का आयोजन, सैकड़ों लोगों को मिला लाभ	URL
News Harpal September 24, 2024	स्वास्थ्य शिविर का आयोजन और स्वस्थ जीवनशैली अपना ने का संदेश	URL
Chirauri News September 24, 2024	सुलभ इंटरनेशनल ने स्वच्छता ही सेवा और स्वा0स्थ्य जागरूकता के लिए किया चिकित्सा शिविर आयोजित	URL
दिल्ली आजकल ब्यूरो September 24, 2024	सुलभ इंटरनेशनल ने नजफगढ़ में चिकित्सा शिविर का आयोजन किया	URL
MENAFN September 25, 2024	Swachhata Hi Seva: Medical Camp Organised For Abandoned Women In Delhi's Najafgarh	URL
Surya September 25, 2024	Swachhata Hi Seva: Medical camp organised for abandoned women in Delhi's Najafgarh	URL
Daily Pioneer September 25, 2024	Capacity building programme held at Tamanna residents’ campus, Najafgarh	URL

Publication	Headline	Link
ANY TV NEWS September 25, 2024	Program organized in New Delhi for women's health and hygiene	URL
Daijiworld September 25, 2024	Swachhata Hi Seva: Medical camp organised for abandoned women in Delhi's Najafgarh	URL
d. Number of reports with policy implications at district/state/national level		2

16. Knowledge Products:

a. Analytical reports published for the respective State/UTs

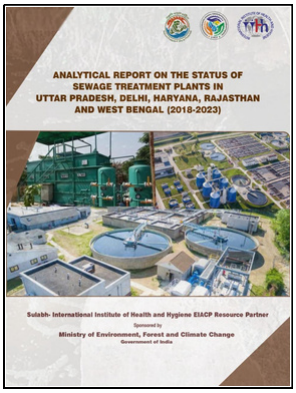	Analytical Report on the Status of Sewage Treatment Plants in Uttar Pradesh, Delhi, Haryana, Rajasthan and West Bengal (2018-2023)

b. Analytical reports published based on the assigned themes

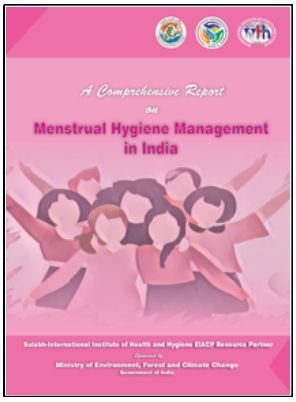	A comprehensive report on Menstrual Hygiene Management in India

c. Distribution network of reports	The reports were shared via email and through offline channels with over 20,000 individuals and institutions across India, including universities, environmental communities, schools, NGOs, and citizen groups.	
d. Development of mobile apps	NA	

e. Development of information kits/documentaries etc.

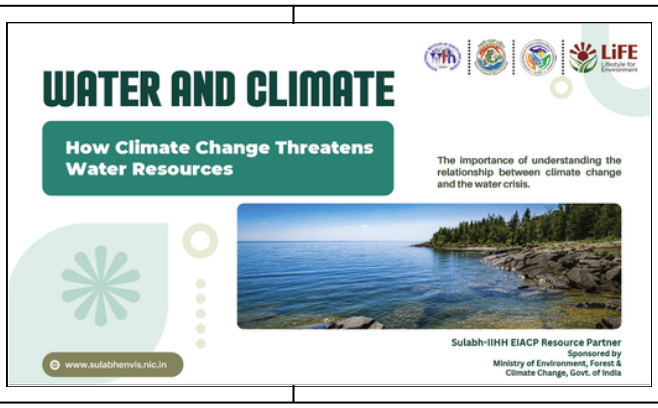	How Climate Change is threatening our precious Water Resources.	URL

f. Special Publications/Newsletter Published (Printed/online version)		
	Special publication on Swachhata Hi Seva, 2024	URL
	Newsletter on Awareness Campaign Living Sustainably in Harmony with Nature	URL
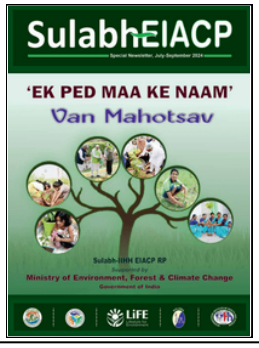	Newsletter on "Ek Ped Maa Ke Naam"	URL

17. Partnerships developed (list) - NA

18. Details of hardware purchased under EIACP scheme with date of purchase

Sl. No.	Item	Date of Purchase
1.	WD 2 Terabyte SATA Blue SSD Drive	1st July, 2024
2.	WD 1 Terabyte SATA Blue SSD Drive	
3.	8gb Desktop Computer RAM DDR-3	
4.	Tplink n600 Wireless USB Adapter	
5.	Microtek 650va legend UPS	
6.	Dell Wireless Mouse	13th Jan, 2025
7.	HP Wired Mouse USB	
8.	Bluetooth Speakers	
19. Issues/ hurdles faced in undertaking EIACP activities:		Lack of suitable candidates for various GSDP courses like qualification and of particular Caste etc.

20. Anticipated Products & Processes of Practical/Technological utility /Socio economic relevance evolved if any.

- A large number of beneficiaries have started Bin composting/Box composting and Vermi-composting of the house hold organic waste to get high quality natural manure for their kitchen garden and thus helping in considerable reduction in disposable waste to be transported for further segregation or to be carried to landfill sites.
- Many beneficiaries, taking a cue from Waste to Wealth techniques taught to them, started making beautiful craft items from discarded household goods reducing the waste for disposal.
- During interaction with the visitors and the GSDP students it transpired that there is a lack of active participation from the household residents in Solid Waste segregation process which is the starting point in SWM process. This needs to be addressed vigorously with legislative support to keep any habitation clean.
- **Mission LiFE -** It has evolved during interactions that greater motivation is required to be cultivated among the younger generation for them to remain associated with Mission LiFE themes for longer periods and to create a large base of Mission LiFE volunteers by appointing them as Honorary Ambassadors of Mission LiFE so that they remain committed to the propagation of its messages in the society at large.
- **World Water Day -** In order to remind the visitors of the grim reality of a Waterless World, an area around a now defunct Hand pump has been turned into a Public Gallery with the theme "Imagine a Day without Water".The shock of not getting any water from the hand pump leaves a lasting impact on the visitors of a water scarce world delivering the intended message.

21. Unique ideas/Initiatives:	Making Sulabh-IIHH a Mission-LiFE Centre for dissemination of Mission-LiFE messages to highly impressionable groups of the society like Students of Nursing, Medical College students, the Sanitary Inspector students and college and school children and making them life time members of Mission-LiFE to spread its messages in the society.
22. Any other information:	Displaying Mission-LiFE messages on high footfall public spaces like community Toilets and Hospitals.

DECLARATION/CERTIFICATION

It is certified that I have gone through the Annual Progress Report of EIACP centre prepared by EIACP staff and it is confirmed that the facts and figures mentioned in the report are true to the best of my knowledge.

a. Information provided in this form has been reviewed by the EIACP Coordinator and the same is found in order and complete as per the format provided.

b. Necessary handholding has been extended by the host institution for the smooth functioning of EIACP centre.

c. Host Institution followed the directions of the MoEFCC, as issued from time to time.



Sign. with Seal of
EIACP Coordinator
Date: 21-04-2025

For International Institute of Health and Hygiene - EIACP



Sign. with Seal of Head of
Host Institution
Date: 21-04-2025

For International Institute of Health and Hygiene - EIACP

Towards a cleaner, greener, and more responsible future — our journey continues with purpose and passion.



Advisory Board:
Coordinator: Dr. Namita Mathur

Staff members:
Programme Officer: Vikee Kumar
Information Officer: Ravi Kumar
IT Officer: Akash Kumar
Data Entry Operator: Sudha Kumari

Contact Address:
Sulabh-IIHH EIACP Centre (RP)
Patronised by Ministry of Environment, Forest & Climate Change, Government of India
International Institute of Health and Hygiene (IIHH)
RZ-83, Sulabh Gram, Mahavir Enclave,
Palam Dabri Road, New Delhi-110045
Phone: 91-11-45700118
Email: sulabh@envis.nic.in
Website: www.sulabhenvis.nic.in, www.iihh.org